San Rafael
Carbon, Emery, Garfield, Sevier and Wayne counties—Boundary begins at SR-10 and US-6 in Price; southeast on US-6 to I-70; east on I-70 to the Green River; south along this river to the Colorado River; south along this river (and the west shore of Lake Powell) to SR-95; north on SR-95 to a point 2 miles south of SR-24; west from this point along a line 2 miles south of and parallel to SR-24 to the Notom Road; north on this road to SR-24; east on SR-24 to Caineville and the Caineville Wash road; north on this road to the Cathedral Valley road; west on this road to Rock Springs Bench and the Last Chance Desert road; north on this road to the Blue Flats road; north and east on this road to the Willow Springs road; north on this road towards Windy Peak and the Windy Peak road; north on this road to SR-10 at I-70; north on SR-10 to US-6 in Price.

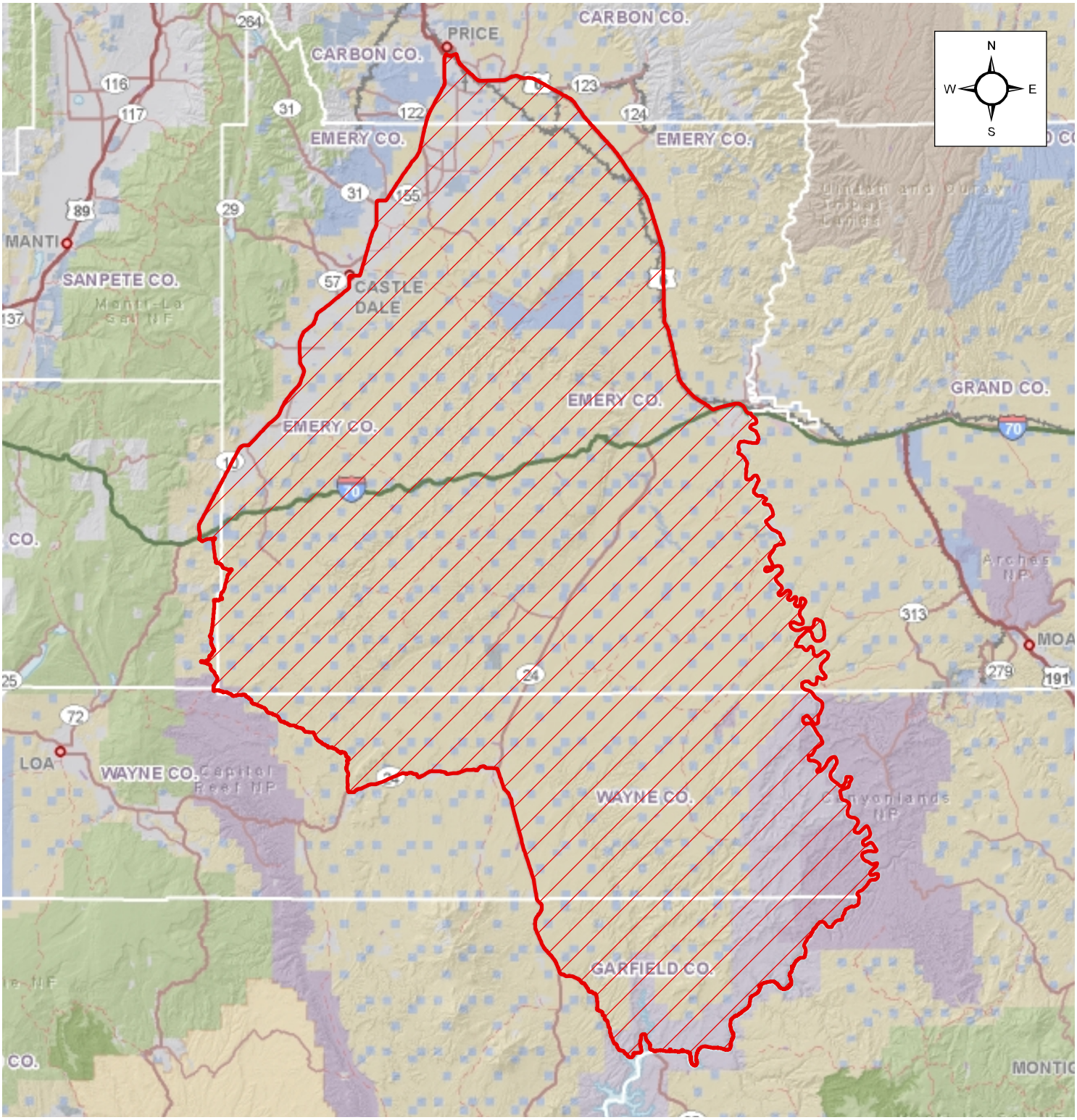

April 14, 2011, GLOgborn