2014 UTAH BIG GAME APPLICATION GUIDEBOOK

UTAH DIVISION OF WILDLIFE RESOURCES

UTAH DNR

CONTACT US

Turn in a poacher

Phone: 1-800-662-3337
Email: *turninapoacher@utah.gov*
Online: *wildlife.utah.gov/utip*

Division offices

Offices are open 8 a.m.–5 p.m., Monday through Friday.

Salt Lake City
1594 W North Temple
Box 146301
Salt Lake City, UT 84114-6301
801-538-4700

Central Region
1115 N Main Street
Springville, UT 84663
801-491-5678

Northeastern Region
318 N Vernal Avenue
Vernal, UT 84078
435-781-9453

Northern Region
515 E 5300 S
Ogden, UT 84405
801-476-2740

Southeastern Region
319 N Carbonville Road, Ste A
Price, UT 84501
435-613-3700

Southern Region
1470 N Airport Road
Cedar City, UT 84721
435-865-6100

Washington County Field Office
451 N SR-318
Hurricane, UT 84737
435-879-8694

CONTENTS

3 Maps and boundaries online
3 Wildlife Board members
4 Antlerless big game hunting
6 2014 season dates
6 Depredation hunts
7 Gathering shed antlers or horns
8 License, permit and program fees
8 Possible changes to license fees
10 Basic requirements
11 Carry your permit
12 Types of big game permits
13 Applying for a big game permit
13 You may not apply if...
13 How many permits will be available in 2014?
14 Drawing process
14 New definition of youth
15 2015 sportsman permits
16 Applying as a group
16 Waiting periods
17 Bonus points
17 Extended archery hunts
18 Lifetime license holders: Obtaining your permit in 2014
19 Preference points
19 Surrendering a permit
19 Obtain permission to hunt private property
20 Mandatory reporting
21 Permit refunds and exchanges
22 Opportunities for young hunters
23 Utah Hunter Mentoring Program
24 Dedicated Hunter Program
26 Hunt maps
32 Hunt tables
49 CWMU hunts
59 Definitions

WHAT'S NEW?

New definition of youth: The Utah Wildlife Board has approved a standardized definition of youth for all big game hunts. You will be considered a youth if you are 17 years old or younger on July 31, 2014. For more information, see page 14.

New mentoring program for youth: In 2013, the Utah Legislature passed a new law that allows hunters to share their big game permits with their children, stepchildren, grandchildren and legal wards—and with terminally ill youth—while mentoring them in the field. For details, see the article on page 23.

Archery hunting in waterfowl management areas: Starting in 2014, you may use archery equipment to hunt big game on the following waterfowl management areas: Bicknell Bottoms, Browns Park, Clear Lake, Desert Lake, Locomotive Springs and Redmond.

New options for the any-weapon hunts: If you have a permit to hunt big game with any legal weapon, you may now use a crossbow, a draw lock or a muzzleloader with a magnifying scope. For details, see the *2014 Utah Big Game Field Regulations* guidebook that will be available in May 2014.

Changes to the Dedicated Hunter Program: There are a few changes to the Dedicated Hunter Program in 2014. The

Maps and boundaries online

Looking for a map and a boundary description for your hunting area? You'll find detailed maps and boundary descriptions at *wildlife.utah.gov/maps*. Permits issued through the big game drawing also include written boundary descriptions.

A closer look at the rules

This guidebook—along with the *2014 Utah Big Game Field Regulations* guidebook (printing in May 2014)—summarizes the rules and laws that regulate big game hunting in Utah. Although these books are convenient quick-reference documents for Utah big game regulations, they are not all-encompassing resources.

For an in-depth look at the state's big game hunting laws and rules, visit *wildlife.utah.gov/rules*.

You can use the references in this guidebook—such as Utah Admin. Rule R657-5-24 and Utah Code § 23-20-25—to search the Division's website for the detailed statute or rule that underpins the guidebook summary.

If you have questions about a particular rule, call or visit the nearest Division office.

Who makes the rules?

The Utah Wildlife Board passes the rules and laws summarized in this guidebook.

There are seven board members, and each serves a six-year term. Appointed by the governor, board members are not Division employees.

The Division's director serves as the board's executive secretary but does not have a vote on wildlife policies.

Before board members make changes to wildlife rules, they listen to recommendations from Division biologists. They also receive input from the public and various interest groups via the regional advisory council (RAC) process.

If you have feedback or suggestions for board members, you can find their contact information online at *wildlife.utah.gov*.

Wildlife Board members

John Bair
Calvin Crandall
Steve Dalton
Michael King
Kirk Woodward

Jake Albrecht, *Chair*
Bill Fenimore, *ViceChair*
Gregory Sheehan, *Division Director & Executive Secretary*

Antlerless big game hunting

Antlerless hunting is the primary tool biologists use to control the size of big game herds.

This year, you can apply online for one or more antlerless permits from May 30–June 20, 2014. Plan on visiting *wildlife.utah.gov* in late May 2014 to see which permits are available.

Antlerless drawing results will be available by July 9. If any antlerless permits remain available after the drawing, you can purchase them beginning at 8 a.m. on July 17.

The Division will print the *2014 Utah Big Game Field Regulations* guidebook in late May. That guidebook will contain information you can use in the field during both the big game and antlerless hunts.

biggest change is that hunters will not have to complete any service hours in the first year of the program. For details, see the article on page 24.

Change to spike elk hunting on Monroe Mountain: After receiving feedback from southern Utah sportsmen, the Utah Wildlife Board has eliminated the any legal weapon hunt for spike elk on Monroe Mountain. The spike elk muzzleloader and archery hunts will still take place.

New hunts: The Utah Wildlife Board has approved a few new hunts for 2014, including a bison hunt in the Book Cliffs and a bighorn sheep hunt in central Utah. See the details in the hunt tables that begin on page 32 or visit *wildlife.utah.gov/maps*.

Boundary changes: Boundaries have changed for a handful of big game hunts. One notable change is that the Book Cliffs unit has been split into two units (north and south) for the any legal weapon limited-entry deer hunt. Visit *wildlife.utah.gov/maps* to see all of the updated hunt maps and boundaries.

Permits for lifetime license holders: If you're a lifetime license holder, see the box on page 18 for more information about obtaining your general-season deer permit.

And keep in mind

Drawing results: The results of the big game drawing will be available on or before May 30, 2014. For more information on how to obtain your results, see page 15.

Field regulations available in May: The *2014 Utah Big Game Field Regulations Guidebook* will be available from license agents and Division offices by the end of May 2014. It will include the rules for both big game and antlerless hunting.

Antlerless application information: The antlerless application period will run from May 30 through June 20. Visit *wildlife.utah.gov* by the end of May 2014 to find the tools and resources you need to apply for a 2014 antlerless permit.

Multi-season deer hunting for youth: In order to hunt all three general deer seasons (archery, muzzleloader and any legal weapon), a youth must obtain a general-season any legal weapon permit. For details, see the article on page 22.

Hunting license required: Before you can apply for a 2014 big game permit, bonus point or preference point, you must have a valid Utah hunting or combination license. Please see page 11 for more information.

Mandatory reporting: Many big game hunters must report hunt information within 30 calendar days after the end of the hunting season (even if they did not harvest

Don't lose your hunting and fishing privileges

If you commit a wildlife violation, you could lose the privilege of hunting and fishing in Utah. The Utah Division of Wildlife Resources can suspend the license of anyone who knowingly, intentionally or recklessly violates wildlife laws. Your license can be suspended for a wildlife violation if:

- You are convicted.
- You plead guilty or no contest.
- You enter a plea in abeyance or diversion agreement.

Suspension proceedings are separate and independent from criminal prosecution. The Utah Division of Wildlife Resources may suspend your license privileges whether or not the court considers suspension in your criminal case. You will be notified of any action against your privilege after criminal proceedings conclude. And remember, if your license is suspended in Utah, you may not be permitted to hunt or fish in most other states. (Visit *ianrc.org* to see a map of participating states.)

an animal). To see if you are required to report—and to learn how to report—see the information box on page 20 or visit *wildlife.utah.gov/harvestreporting*.

Collecting shed antlers: If you want to collect shed antlers and horns from Feb. 1 to April 15, you must complete an online course. You will receive a course-completion certificate that you must carry on your person while collecting the antlers and horns. For more information, see page 7.

Guidebook correction: If errors are found in this guidebook after it is printed, the Division will correct them in the online copy. Visit *wildlife.utah.gov/guidebooks* to view digital versions of all the Division's guidebooks.

Protection from discrimination: The Division receives federal financial assistance from the U.S. Fish and Wildlife Service. Under Title VI of the Civil Rights Act of 1964, Section 504 of the Rehabilitation Act of 1973, Title II of the Americans with Disabilities Act of 1990, the Age Discrimination Act of 1975, Title IX of the Education Amendments of 1972, the U.S. Department of the Interior and its bureaus prohibit discrimination on the basis of race, color, national origin, age, disability or sex. If you believe that you have been discriminated against in any program, activity or facility, or if you desire further information, please write to:

The U.S. Fish and Wildlife Service
Office for Diversity and Civil Rights Programs—External Programs
4040 North Fairfax Drive, Suite 130
Arlington, VA 22203

Private lands: The Division cannot guarantee access to any private land. If you plan to hunt—or engage in any other wildlife-related activities—in an area made up of all or mostly private lands, you must obtain WRITTEN permission from the landowner or the landowner's authorized representative. For more information, please see Utah Code §§ 23-20-14 and 23-20-3.5.

Division funding: The Division is mostly funded by the sale of hunting and fishing licenses and through federal aid made possible by an excise tax on the sale of firearms and other hunting- and fishing-related equipment.

2014 SEASON DATES

General-season dates

Hunt	Dates
General archery deer	Aug. 16–Sept. 12
General muzzleloader deer	Sept. 24–Oct. 2
General any legal weapon (rifle) deer	Oct. 18–26
General archery any bull elk	Aug. 16–Sept. 12
General archery spike elk	Aug. 16–Sept. 5
General spike and any bull elk	Oct. 4–16
General muzzleloader elk	Oct. 29–Nov. 6
Youth general any bull elk	Sept. 13–21
Youth late season any bull elk	Nov. 29, 2014–Jan. 15, 2015

Extended archery season dates

You do not need to apply for an additional permit to hunt during the extended archery seasons. As long as you have a general archery deer or elk permit—and you complete the required archery ethics course—you may hunt in the extended archery areas during the seasons listed below. For more information, see the information box on page 17.

Hunt	Dates
Extended archery deer (either sex) in the Ogden, Uintah Basin and Wasatch Front extended archery areas	Sept. 13–Nov. 30
Extended archery elk (either sex) in the Uintah Basin and Wasatch Front extended archery areas	Sept. 13–Dec. 15
Extended archery elk (either sex) in the Sanpete Valley extended archery area	Nov. 8–Dec. 31

Depredation hunts

When big game animals cause damage to agricultural crops, the Division may hold hunts that are not listed in this guide. These hunts are called depredation hunts. They may occur on short notice, involve small areas and are often limited to only a few hunters.

To apply for the depredation hunter pool, visit *wildlife.utah.gov/depredation*.

Sportsman and statewide conservation permit season dates

Long season dates—and the ability to hunt almost every hunting unit in Utah—make sportsman permits the most prized permits offered to Utah's public hunters.

Only Utah residents can apply for sportsman permits. For more information on sportsman permits, see the box on page 15.

Hunt	Dates
Deer and elk on any open unit with archery equipment*	Aug. 16–Aug. 31, 2014
Deer and elk on any open unit with any legal weapon*‡	Sept. 1, 2014–Jan. 15, 2015
Pronghorn and moose on any open unit with any legal weapon	Sept. 1–Nov. 15, 2014
Bighorn sheep, mountain goat and bison on any open unit with any legal weapon*‡	Sept. 1–Dec. 31, 2014
Turkey on any open unit	April 1–May 31, 2014
Black bear on any open unit	During the season dates listed in the *2014 Utah Black Bear Guidebook* for that unit
Cougar on any open unit or any harvest-objective unit that has been closed after meeting its objective	During the season dates listed in the *2014–2015 Utah Cougar Guidebook* for that unit

** You may not take an elk or Rocky Mountain bighorn sheep on the Pilot Mountain hunting unit.*

‡ Antelope Island is not an open unit. There are only a couple of permits that authorize hunting on the island. Those permits are listed in the hunt tables on page 36 and page 46, respectively.

Gathering shed antlers or horns

Utah Admin. Rule R657-5-21

You may gather shed antlers or horns—or parts of shed antlers or horns—statewide, but there is one seasonal requirement.

From Feb. 1 to April 15, 2014, you must have an antler-gathering certificate on your person while collecting shed antlers or horns. You can obtain this free certificate by visiting *wildlife.utah.gov* and completing an online course. You do not need an antler-gathering certificate at any other time of the year.

Important: The antler-gathering certificate does not authorize you to trepass on closed areas or private lands to collect shed antlers or horns.

Season dates

Online course completion certificate required*	Feb. 1–April 15

** You must complete this course every year.*

What if I find antlers or horns attached to a skull?

If you find a skull with the antlers or horns still attached, it's possible the animal was poached.

Do NOT pick up or move the skull, or disturb footprints or other evidence.

Instead, please take the following steps:

- Take photos from a couple of angles
- Pinpoint the location of the skull (preferably its GPS coordinates)
- Report your find to a Division office
- Provide key details in your report

The Division will send a conservation officer to investigate if the animal was poached. If it's clear that the animal died of natural causes, we may allow you to keep your find.

CWMU season dates

The Wildlife Board has established the following timeframes for hunting on Cooperative Wildlife Management Units (CWMUs). Hunters should expect to hunt at least five days within these timeframes, although the CWMU operator may allow you to hunt additional days.

Before you apply for a CWMU permit, please visit *wildlife.utah.gov/cwmu*. You'll find detailed information about season dates, CWMU rules, hunt success and how to contact the operator. If you draw a permit, you **must** contact the CWMU operator to confirm your season dates.

Important: Nonresidents may not apply for CWMU permits in the drawing. They can, however, obtain a permit voucher directly from the CWMU landowner or operator.

For more information on the CWMU program, see *wildlife.utah.gov/cwmu*.

Hunt	Dates
Archery buck deer	Aug. 16–Oct. 31
Any legal weapon (rifle) buck deer	Sept. 1–Oct. 31
Muzzleloader buck deer	Sept. 1–Oct. 31
Archery bull elk	Aug. 16–Oct. 31
Any legal weapon (rifle) bull elk	Sept. 1–Oct. 31
Muzzleloader bull elk	Sept. 1–Nov. 11
Buck pronghorn	Sept. 1–Oct. 31
Bull moose	Sept. 1–Oct. 31

Some deer and elk CWMUs have hunting seasons outside of these timeframes. For all CWMU hunt season dates, operator names and contact numbers, visit *wildlife.utah.gov/cwmu*.

LICENSE, PERMIT AND PROGRAM FEES

Please keep in mind that if you participate in the hunt drawing, you will also be charged a $10 nonrefundable application fee for each species or bonus point you apply for. You will not be charged a permit fee unless you draw a permit.

License fees

Resident license fees

Hunting license (under 14 years of age)*	$11
Hunting license (14 years of age or older)*	$26
Combination license*	$30

Nonresident license fees

Hunting license*	$65
Combination license*	$80

** Hunting and combination licenses are valid for 365 days from the day you buy them. Combination licenses allow you to fish, hunt small game and apply for big game and other hunting permits.*

Possible changes to license fees

In August 2013, the Utah Wildlife Board passed a number of proposed changes to Utah's hunting and fishing license fees.

The Utah Legislature will consider those proposed changes when it meets in early 2014. If lawmakers approve changes to the license fees, those changes may go into effect on July 1, 2014.

Please visit *wildlife.utah.gov* after June 1, 2014 for more information about whether the license fees will be changing.

Deer permit fees

Permit	Resident	Nonres.
General deer	$40	$268
CWMU	$40	$268
CWMU management buck deer	$80	$468
Premium CWMU	$168	$568
Limited entry	$80	$468
Premium limited entry	$168	$568
Management buck deer	$80	$468

Elk permit fees

Permit	Resident	Nonres.
General any bull or spike bull	$50	$393
Youth any bull	$50	$393
CWMU	$285	$800
Limited entry	$285	$800
Premium limited entry	$513	$1,505

Pronghorn permit fees

Permit	Resident	Nonres.
CWMU	$55	$293
Limited entry	$55	$293

Moose permit fees

Permit	Resident	Nonres.
Bull moose	$413	$1,518
CWMU bull moose	$413	$1,518

Bison permit fees

Permit	Resident	Nonres.
Bison (not on Antelope Island)	$413	$1,518
Bison on Antelope Island	$1,110	$2,615

Bighorn sheep permit fees

Permit	Resident	Nonres.
Desert bighorn	$513	$1,518
Rocky Mountain bighorn	$513	$1,518

Mountain goat permit fees

Permit	Resident	Nonres.
Mountain goat	$413	$1,518

Dedicated Hunter Program fees

Adult	
Residents	$195
Nonresidents	$1,047
Lifetime license holders	$75

Youth (12 to 17 years old)	
Residents	$120
Nonresidents	$814

BASIC REQUIREMENTS

Are you planning to hunt big game in Utah this year? Before you apply for a permit, make sure you meet Utah's age, hunter education, license and permit requirements.

Are you old enough?

Utah Code § 23-19-22

To hunt big game in Utah, you must be at least 12 years old.

If you're 11 years old—but you'll be 12 by Dec. 31, 2014—you can apply for or obtain a big game permit. Remember, you cannot hunt until you are 12 years old.

If you're 11 to 13 years old, you are eligible to:

- Apply for general-season deer or youth any bull elk permits in the drawing.
- Buy general-season deer, general-season elk and youth any bull elk permits over the counter, if any are available.
- Buy a Cooperative Wildlife Management Unit (CWMU) permit directly from a CWMU operator.

If you're 13 years old—and you'll be 14 by Dec. 31, 2014—you can also apply for limited-entry, once-in-a-lifetime or CWMU permits in the public drawing.

If you're 12 to 17 years old, you can participate in the new Utah Hunter Mentoring Program. For details on the program, see the article on page 23.

All hunters under the age of 16 must be accompanied in the field by a parent, legal guardian or responsible person 21 years of age or older.

Adults must accompany young hunters

Utah Code § 23-20-20

While hunting big game, a person under 16 years old must be accompanied by his or her parent, legal guardian or other responsible person who is 21 years of age or older and who has been approved by the parent or guardian.

The Division encourages adults to be familiar with hunter education guidelines or to complete the hunter education course before accompanying youth into the field.

While in the field, the youth and the adult must remain close enough for the adult to see and provide verbal assistance to the young hunter. Using electronic devices, such as walkie-talkies or cell phones, does not meet this requirement.

Have you passed hunter education?

Utah Code § 23-19-11 & Utah Admin. Rule R657-23

If you were born after Dec. 31, 1965, you must provide proof that you've passed a hunter education course approved by the Division before you can apply for or obtain a hunting license or a big game permit.

Proof of hunter education

You can prove that you've completed hunter education by obtaining a hunter education course Certificate of Completion (this certificate is called a "blue card" in Utah) or by using a hunting license from a previous year with your hunter education number noted on the license.

How to take hunter education

If you were born after 1965, you must take and successfully complete the state's hunter education course. It's an easy process:

1. Obtain a hunter education registration certificate. Each certificate costs only $10, and you can obtain it online, at any Division office or from a license agent.
2. Register for a class with your local hunter education instructor. You can see a list of hunter education courses

at *wildlife.utah.gov/huntereducation*. You can also contact your local Division office or call 801-538-4727.

3. Take your registration certificate to your instructor on the first night of class.
4. Successfully complete the course—your instructor will then validate your certificate. The validated certificate serves as your hunting license.

Both the registration certificate and the corresponding hunting license are valid for 365 days from the date of purchase. **Note:** Your hunting license is not valid until you complete the hunter education course.

With a valid hunting license, you can also apply for or obtain permits in the Division's hunt drawings. In order to maximize your hunting opportunities, you should register for and complete the hunter education course as soon as possible after purchasing your registration certificate.

After completing the course, you will receive your official hunter education card (commonly known as the "blue card") by mail. It will be sent to the address listed on your registration certificate. This card certifies that you passed hunter education.

You should also keep the following in mind:

- Hunters under the age of 16 must be accompanied by an adult while hunting.
- Regardless of when a student graduates, all hunting regulations (such as season dates and bag limits) will apply.
- Students who are planning to hunt out of state should allow enough time for their hunter education card to arrive in the mail.

New to Utah?

If you become a Utah resident, and you've completed a hunter education course in another state, province or country, you must obtain a blue card before you can buy a resident hunting license. You can obtain a Utah blue card at any Division office by providing proof that you've completed a hunter education course approved by the Division. The card costs $10.

Do you have a license?

Utah Code §§§ 23-19-1, 23-19-22 and 23-20-3

You must have a current Utah hunting or combination (hunting and fishing) license before you can apply for any big game permits, bonus points or preference points. Licenses are available at *wildlife.utah.gov* and from license agents and Division offices.

Be sure to take a quick look at the date on your license before you apply for any permits or points. As long as your license is valid on the date you submit your application, you don't have to purchase a new license for the actual hunt.

For example, assume that your license expires on June 28, 2014. If you apply before that date, you do not have to purchase a new license for your hunt in the fall. All hunting and combination licenses are valid for 365 days from the date of purchase.

Do you have a permit?

Utah Admin. Rule R657-62-18

To participate in any of Utah's big game hunts, you need to obtain a hunting permit. See page 12 to learn about the types of permits available in 2014.

Utah issues most of its big game permits through the big game hunt drawing. To apply for this drawing, visit *wildlife.utah.gov* between Jan. 30 and March 6, 2014. For additional details and important dates, see *Applying for a big game permit* on page 13.

Carry your permit

If you are successful in obtaining a big game permit, you must have it on your person while hunting. You cannot alter your license or permit, nor can you sell, transfer or loan either of them to another person.

TYPES OF BIG GAME PERMITS

Utah Admin. Rule R657-62-18

Before you apply for a Utah big game permit, it's important to know your options. Although residents and nonresidents can apply for many of the same types of permits, there are some differences. This section explains what you can apply for, based on your residency. For a detailed look at all of Utah's big game hunts, see the hunt tables starting on page 32.

Residents

If you're a Utah resident, you can apply to hunt one of the following:

- Buck deer—premium limited-entry, limited-entry, management buck deer and CWMU hunts
- Bull elk—premium limited-entry, limited-entry and CWMU hunts
- Buck pronghorn—limited-entry and CWMU hunts

In addition to applying for a limited-entry permit for one of those three species, you can also apply for one once-in-a-lifetime permit.

You may draw only one of the above permits each year.

Nonresidents

If you're a nonresident, you can apply to hunt all of the following:

- Buck deer—premium limited-entry, limited-entry and management buck deer hunts
- Bull elk—premium limited-entry and limited-entry hunts
- Buck pronghorn—limited-entry hunts
- All once-in-a-lifetime species for which you are eligible

You may draw only one of the above permits each year.

Note: If you obtain a nonresident big game permit (not an antlerless permit), it also serves as a nonresident fishing license.

Both residents and nonresidents

There are additional hunting opportunities available to both residents and nonresidents. Even if you apply for one or more of the hunts listed above, you can also apply for one of the following general-season deer permits:

- An archery buck deer permit
- An any legal weapon (rifle) buck deer permit
- A muzzleloader buck deer permit

As you apply for various permits, please remember that you may not obtain more than one buck deer or one bull elk permit each year. For example, if you obtain a limited-entry deer permit, you may not buy a general-season deer permit.

You also may not obtain more than one pronghorn, moose, mountain goat, bison or bighorn sheep permit in the same year.

Residency

Utah Code 23-13-2(37)

Before you apply for a big game hunt, it's important to know whether you are a legal resident of the state of Utah. See the definition of residency on page 60 to determine whether you are a resident or a nonresident.

APPLYING FOR A BIG GAME PERMIT

Utah Admin. Rule R657-62-18

To participate in any of Utah's big game hunts, you need a hunting permit. Your first, and possibly only, chance to obtain one of these permits is through the state's big game drawing. Before you can apply, you must also have a valid Utah hunting or combination license. If you don't have one of these licenses, you can buy one online when you apply.

Important dates

If you are planning to apply for a 2014 big game permit, please be aware of the following dates and deadlines.

January 30: Apply online

Starting Jan. 30, 2014, you can visit *wildlife.utah.gov* to apply for the following items:

- Big game hunting permits
- Bonus points
- Preference points

You can also apply by calling any Division office.

To apply for a resident permit, you must be a resident on the date the permit is purchased. May 30, 2014 is considered the purchase date of the permit and the date by which you must establish residency in the state of Utah. Please see the resident definition on page 60 to learn whether you qualify as a resident.

American Express, Discover, MasterCard and VISA credit or debit cards may be used as payment, and they must be valid through June 2014. You can also use a pre-paid credit card. If you have questions about using a pre-paid credit card, check with your financial institution for more information.

When you submit your application, you'll be charged a $10 application fee for each species or bonus point you applied for. If you haven't bought your license yet, you'll also be charged a license fee. You will not be charged a permit fee unless you draw a permit.

March 6: Deadline for permit applications

You must apply online or by phone no later than March 6, 2014. There's an 11 p.m. deadline for online applications and a 5 p.m. deadline for phone applications. To apply,

You may not apply if...

You may not apply for a permit or a bonus point if any of the following conditions apply:

- Your big game hunting privilege has been suspended.
- You're under a waiting period for the species you want to apply for.
- You've already obtained a permit for the once-in-a-lifetime species you want to apply for.
- You drew a limited-entry, premium limited-entry or once-in-a-lifetime permit in 2013, but you didn't submit a harvest report.
- You don't have a hunting or combination license.

How many permits will be available in 2014?

The Utah Wildlife Board will set permit numbers for both the big game and antlerless hunts when it meets in May 2014.

This meeting occurs after the big game application period and before the antlerless application period.

Division biologists will collect and analyze the most recent harvest and population data before making their recommendations to the Wildlife Board.

Drawing process

Utah Admin. Rule R657-62-18

Big game permits are drawn in the following order:

- First—Buck deer (premium limited-entry, limited-entry, CWMU and management buck deer)
- Second—Bull elk (premium limited-entry, limited-entry and CWMU)
- Third—Buck pronghorn (limited-entry and CWMU)
- Fourth—Once-in-a-lifetime permits
- Fifth—General buck deer (Lifetime License holders)
- Sixth—General buck deer (Dedicated Hunters)
- Seventh—General buck deer (youth)
- Eighth—General buck deer
- Last—Youth any bull elk

Because of the order in which permits are drawn, you won't be included in the drawing for a once-in-a-lifetime permit if you draw any of the following permits:

- Buck deer (limited-entry, premium limited-entry, CWMU or management buck deer)
- Bull elk (limited-entry, premium limited-entry or CWMU)
- Buck pronghorn (limited-entry or CWMU)

For more information, please visit *wildlife.utah.gov/huntingpermits*.

simply visit *wildlife.utah.gov* or call any Division office.

Correcting and resubmitting your application

Did you make a mistake in your online permit application? Simply withdraw your original online application and submit a new, correct application before 11 p.m. on March 6, 2014.

You must have your confirmation number, your customer ID and your date of birth in order to withdraw your application. For each new application you submit, you will be charged a $10 nonrefundable application fee.

If you need help with your online application, please call any Division office before 5 p.m. on March 6. A Division employee will be available to assist you.

New definition of youth

For years, the Division has had different definitions of youth. The definitions varied, depending on what species the youth were hunting. In December 2013, the Utah Wildlife Board passed a new rule, standardizing the definition of a youth for big game hunting as someone who is 17 years old or younger on July 31.

This year, you will be considered a youth if you are 17 years old or younger by July 31, 2014.

March 20: Deadline for bonus/preference points

If you plan to apply for bonus or preference points only, the deadline is March 20, 2014 at 11 p.m.

Visit *wildlife.utah.gov* to submit your application, and please remember that you must have a valid Utah hunting or combination license in order to apply for a point.

March 20: Deadline for withdrawing your application

If you decide not to hunt, you can withdraw your online permit application at no cost until 11 p.m. on March 20, 2014.

Please remember that the $10 application fee is not refundable.

May 30: Drawing results available

You'll be emailed your drawing results on or before May 30, 2014. You can also learn your drawing results by visiting *wildlife.utah.gov* or by calling 1-800-221-0659.

To protect applicants' privacy—and to comply with changes in governmental records access laws—you'll receive access to only your own drawing results.

If you draw a permit, you'll receive your permit in the mail in July.

If your permit requires you to complete an online orientation course, you must first complete the course in order to receive your permit.

Please be aware that if you receive your permit, and then the credit card you used for payment is refused, your permit is not valid.

July 10: Remaining limited-entry permits available

Any limited-entry permits remaining after the big game drawing will be available beginning July 10, 2014 at 8 a.m. You can buy permits at *wildlife.utah.gov* and at license agent locations and Division offices.

Remaining permits are available on a first-come, first-served basis. You must have a valid hunting license or a combination license to buy one of these permits.

A license agent list is available at *wildlife.utah.gov/licenseagents.* Before you visit any of the agents, contact them to verify their hours of operation.

July 10: General-season bull elk permits available

General-season bull elk permits may be obtained beginning at 8 a.m. on July 10, 2014 at *wildlife.utah.gov* and from license agents and Division offices. General-season bull elk permits (muzzleloader and any legal weapon) are available on a first-come, first-served basis. General-season bull elk archery permits are unlimited. You must have a valid hunting license or a combination license to buy a general-season bull elk permit.

You can see a list of license agents at *wildlife.utah.gov/licenseagents.* Before you visit any of the agents, contact them to verify their hours of operation.

July 15: Remaining general-season buck deer permits available (any legal weapon, archery and muzzle-loader)

Any general-season buck deer permits remaining after the drawing may be obtained beginning at 8 a.m. on July 15, 2014 at *wildlife.utah.gov* and from license agents and Division offices. Remaining permits are available on a first-come, first-served basis. You

2015 sportsman permits

Utah Admin. Rule R657-41, R657-42 and R657-62-24

Long season dates—and the ability to hunt almost every hunting unit in Utah—make sportsman permits the most prized permits offered to Utah's public hunters.

Only Utah residents can apply for sportsman permits. One sportsman permit is usually offered each year for each of the following species: buck deer, buck pronghorn, bull elk, bull moose, desert bighorn sheep (ram), Rocky Mountain bighorn sheep (ram), hunter's choice bison (excluding Antelope Island) and hunter's choice mountain goat. Sportsman permits are also offered for black bear, cougar and wild turkey.

The sportsman's permit drawing for 2015 will occur near the end of 2014. For more information about these permits, and the few restrictions that apply, please visit *wildlife.utah.gov* in early November 2014.

Applying as a group

Utah Admin. Rule R657-62-7 and R657-62-18

Instead of applying as an individual hunter, you and your friends and family can apply together as a group.

Both residents and nonresidents can apply together. However, if you're a Utah resident and you decide to apply with a nonresident, make sure nonresident permits are available for each hunt your group is applying for. If nonresident permits are not available for a hunt your group is applying for, the nonresident and everyone else in the group—including the Utah residents—will not be allowed to draw for that hunt unit.

Up to **four hunters** can apply together for limited-entry, premium limited-entry, general-season deer and resident CWMU deer, elk or pronghorn permits. Group applications are not accepted for management buck deer hunts.

If your group is successful in the drawing, all of the applicants in your group who have valid applications will receive a permit.

Note: Young hunters can apply as part of a youth-only group. Please see page 22 for more information about Utah's youth hunting opportunities.

must have a valid hunting license or a combination license to buy one of these permits.

A license agent list is available at *wildlife.utah.gov/licenseagents.* Before you visit any of the agents, contact them to verify their hours of operation.

July 15: Youth archery deer permits available

Youth archery deer permits may be obtained beginning at 8 a.m. on July 15, 2014 at *wildlife.utah.gov* and from license agents and Division offices. You must have a valid hunting license or a combination license to buy one of these permits.

A license agent list is available at *wildlife.utah.gov/licenseagents.* Before you visit any of the agents, contact them to verify their hours of operation.

Waiting periods

Waiting periods keep successful applicants out of the drawing for a few years and give other hunters a better chance at drawing a permit.

Buck deer, buck pronghorn and bull elk permits

Utah Admin. Rule R657-62-18

The waiting period for buck deer and buck pronghorn is two years. The bull elk waiting period is five years. Waiting periods do not apply to general-season permits.

Once-in-a-lifetime permits

Utah Admin. Rule R657-62-18

Bull moose, bison, Rocky Mountain bighorn sheep, desert bighorn sheep and mountain goat permits are once-in-a-lifetime permits. If you obtain a once-in-a-lifetime permit for a particular species, such as a bull moose, you may not apply for that permit again in the drawing.

You can still apply for other once-in-a-lifetime species that you haven't drawn a permit for.

Also, if you've been convicted of unlawfully taking a once-in-a-lifetime species, you may never apply for or obtain a permit for that species again.

Permits obtained after the drawing

Utah Admin. Rule R657-62-15

If you're under a waiting period for a certain species, you can still obtain any permit that remains for that species after the drawing,

but your waiting period will start all over again.

For example, if you have two years left on your bull elk waiting period, and you buy a limited-entry bull elk permit that remains available after the drawing, you'll begin a new five-year waiting period that will prevent you from applying for a limited-entry bull elk permit for the next five years.

If you're not already under a waiting period—and you obtain a limited-entry or once-in-a-lifetime permit that remains available after the drawing—you will lose your bonus points for that species and incur a waiting period.

CWMU, conservation, convention and landowner permits

Utah Admin. Rule R657-62-18

If you obtain a CWMU, conservation, convention or landowner permit from a private individual or organization—for deer, elk or pronghorn—you won't be subject to a waiting period.

The rules regarding CWMU and once-in-a-lifetime permits are as follows:

- If you have obtained a once-in-a-lifetime permit in the public drawing in the past, you may buy a once-in-a-lifetime permit from a landowner or a CWMU operator.
- If you have not obtained a once-in-a-lifetime permit in the public drawing—and you buy a once-in-a-lifetime permit from a landowner or a CWMU operator—you may not obtain a permit in the public drawing for that species in the future.
- If you have obtained a once-in-a-lifetime permit in the wildlife convention drawing, you may not apply for that species in any other public drawing.

Bonus points

Utah Admin. Rule R657-62-8

Utah's bonus point system has been put in place to increase your chance of drawing a big game permit.

Every time you apply for a limited-entry, premium limited-entry, management buck deer, CWMU or once-in-a-lifetime permit, but you don't draw one, you receive a bonus point for that species.

Applying for a general buck deer permit will not affect your ability to obtain a bonus point for limited-entry deer. If you draw a general buck deer permit, you'll still receive a bonus point if you are unsuccessful in drawing a limited-entry, premium limited-entry or CWMU deer permit.

Applying for a bonus point

Even if you're not going to hunt in 2014, you can still receive a bonus point by applying for one. To apply for a bonus point, select

Extended archery hunts

Utah Admin. Rule R657-5-23

If you obtain a general-season archery deer or elk permit in 2014—and you complete the online extended archery ethics course—you may also hunt any of Utah's extended archery areas during the extended archery seasons.

To see maps and boundaries for all of the extended archery areas, visit *wildlife.utah.gov/maps*.

The online archery ethics course is an annual requirement for archers who want to hunt the extended areas and seasons. To take the course, visit *wildlife.utah.gov/extendedarchery* before the extended seasons begin. After you successfully complete the course, print your completion certificate and keep it with you while hunting.

You can see a list of all extended archery season dates on page 6.

Lifetime license holders: Obtaining your permit in 2014

Utah Admin. Rule R657-17

Lifetime licenses were last sold in Utah in 1994. If you are one of the lucky hunters who has a lifetime license, the Division wants you to obtain your deer permit as quickly and smoothly as possible:

- To select the unit you want to hunt, you'll need to complete the online lifetime license questionnaire. The questionnaire is located in the 2014 big game application. Visit *wildlife.utah.gov* between Jan. 30 and March 6, 2014 to access the application, complete the questionnaire and select a unit.
- If you do not complete the lifetime license questionnaire by March 6, 2014, you will automatically receive a permit for the unit you selected in 2013.
- If you did not select a unit in 2013, and you do not complete your lifetime license questionnaire in 2014, you may obtain a remaining permit at a Division office, starting July 15.
- If your address changes, please notify the Division immediately.
- If you are already enrolled in the Dedicated Hunter program, you are not required to complete your lifetime license questionnaire.
- If you are planning to apply for the Dedicated Hunter program in 2014, you must complete your lifetime license questionnaire.

For more information about lifetime licenses, visit *wildlife.utah.gov/lifetime*.

the appropriate bonus point code on your application and pay the $10 application fee. The 2014 bonus point application period is Jan. 30–March 20, 2014.

Because you apply for bonus points by species instead of by hunt, you may apply for a limited-entry, premium limited-entry, management buck deer or once-in-a-lifetime bonus point, even if the specific hunt the bonus point is being awarded for isn't being offered in 2014.

To apply for a bonus point, you must be eligible for the hunt the bonus point will be awarded for. For example, if you're eligible for a limited-entry buck deer permit, you're eligible to apply for a limited-entry buck deer bonus point.

Residents

If you're a resident, you may apply for one of the following:

- One limited-entry permit and one once-in-a-lifetime permit
- One limited-entry permit and one once-in-a-lifetime bonus point
- One limited-entry bonus point and one once-in-a-lifetime permit
- One limited-entry bonus point and one once-in-a-lifetime bonus point

You may NOT apply for the following:

- A permit and a bonus point for the same species
- More than one limited-entry bonus point or more than one premium limited-entry bonus point
- More than one once-in-a-lifetime bonus point

Nonresidents

If you're a nonresident, you may apply for permits or bonus points for all limited-entry and once-in-a-lifetime species. However, you may not apply for a permit and a bonus point for the same species.

Please remember that you may draw only one limited-entry or once-in-a-lifetime permit each year.

How your bonus points work

For detailed information on how your bonus points work in the drawing, visit *wildlife.utah.gov/huntingpermits*.

Preference points

Utah Admin. Rule R657-62-9

Utah's preference point system gives hunters who don't draw a general-season buck deer permit a better chance at drawing one the following year.

Each time you apply for one of these permits and don't draw one, you'll receive a preference point. Please keep in mind that preference points are given for a species—deer, in this case—and not for a particular hunting unit.

Applying for a preference point

Even if you won't be hunting general-season buck deer in 2014, you can still apply for a preference point by selecting code GDR on your application and paying a $10 application fee. The application period is Jan. 30–March 20, 2014.

Draw a permit, receive a preference point

If you hunt general-season buck deer, it's worth your time to mark more than just your first hunt choice when applying for a permit.

If you aren't successful in drawing your first choice—but you draw your second, third, fourth or fifth choice—you will still receive a preference point.

For example, if you choose the Monroe unit as your first choice and the Cache unit as your second choice, and then you draw a permit for the Cache unit (your second choice), you will receive a preference point.

If you draw your first choice, you will not receive a preference point.

Obtain permission to hunt private property

If you want to hunt on private property, you must obtain written permission from the landowner before you can hunt. Ideally, you should have permission before you even apply for a permit.

If you obtain written permission in advance, you know you'll be able to use the permit if you draw it.

The Division cannot guarantee access to private land, and the agency does not have the names of landowners who own property where hunts occur.

How your preference points work in the drawing

For detailed information on how your preference points work in the drawing, visit *wildlife.utah.gov/huntingpermits*.

Surrendering a permit

Utah Code § 23-19-38 and Utah Admin. Rule R657-42-4

What happens if you obtain a permit and then realize you won't be able to use it?

As long as your season hasn't started, you should consider surrendering the permit. It's an easy process, and it's important if you want to keep your bonus points or preference points and avoid a waiting period.

Depending on the type of permit you have, there are different rules for surrendering it. For more information on surrendering a permit, please see *wildlife.utah.gov/refund*.

Mandatory reporting

If you obtain a premium limited-entry, limited-entry, management buck deer, CWMU, conservation, sportsman, convention or once-in-a-lifetime permit, you must complete a harvest survey questionnaire within 30 days after your hunt ends. This information is required even if you didn't harvest an animal.

If you received a tooth packet—and you harvested an animal—this is an ideal time to return your tooth packet. Returning your tooth packet does **not** fulfill the harvest survey requirement.

You can report harvest information about your hunt online by visiting *wildlife.utah.gov/harvestreporting* or by calling 1-800-221-0659.

Reporting your hunt information is important. If you don't report your hunt information within 30 days of the end of the hunt, you won't be allowed to apply for once-in-a-lifetime, premium limited-entry, limited-entry, management buck deer or CWMU permits, or for bonus points.

If you didn't submit your 2013 harvest survey questionnaire by the deadline, you can restore your eligibility to apply for a 2014 permit by paying a $50 late fee. For more information, call 1-800-221-0659.

Individuals

How permit surrender affects bonus points

If you draw a limited-entry, premium limited-entry or once-in-a-lifetime permit—and then you decide to surrender it—it's a good idea to return it to the Division before the season opens.

If you surrender it before the start of the season, you'll get all of your bonus points back, and you'll receive a bonus point for that year.

You'll also be eligible to purchase a real-located permit or any other available permit you're eligible to obtain.

How permit surrender affects preference points

If you obtain a general-season buck deer permit, and then you find that you won't be able to use it, you can get your preference points back if you surrender the permit before the season begins. You'll also receive a preference point for that year and be eligible to purchase reallocated permits or permits that are still available after the drawing.

How permit surrender affects waiting periods

If you surrender your permit before the season begins, the waiting period will be waived. General-season permits are not subject to waiting periods.

Groups

How permit surrender affects bonus points

If you obtain a permit through a group application—and then you decide to surrender it—you will not have your bonus points reinstated or earn a new point unless your entire group meets the following conditions:

- All group members must surrender their permits
- Permit surrenders must occur more than 30 days before the start of the season

Members of the group may not surrender their permits individually unless the surrender occurs because of:

- Activation in the military
- An injury that will prevent the individual from hunting
- Death

For more information on surrendering a permit, please see *wildlife.utah.gov/refund*.

How permit surrender affects preference points

If you obtain a permit through a group application—and then you decide to surrender it—you will not have your preference points reinstated or earn a new point unless all group members surrender their permits before the season begins.

Members of the group may not surrender their permits individually unless the surrender occurs because of:

- Activation in the military
- An injury that will prevent the individual from hunting
- Death

How permit surrender affects waiting periods

If members of a group surrender their permits before the season begins, the waiting period will be waived. General-season permits are not subject to waiting periods.

Dedicated hunters

If you're enrolled in the Dedicated Hunter program, and you decide to surrender your permit, you must return it to the Division before Aug. 16, 2014 (the day the general-season archery deer hunt opens).

Private landowner and CWMU permit holders

If you obtain a limited-entry landowner permit or a CWMU permit, you can surrender it.

Limited-entry private landowner permits must be surrendered before the season the permit was issued for opens.

To surrender a CWMU permit, there are two options. If possible, you should surrender your CWMU permit before the CWMU season opening dates listed on page 8.

To surrender your permit after the CWMU season has started, you and the person who issued the permit to you (the CWMU operator or the landowner-association operator) must sign an affidavit stating that you did not hunt with the permit. Both of the signatures must be notarized.

After the signatures are notarized, submit the affidavit and the unused permit to the Division.

Permit refunds and exchanges

Utah Code § 23-19-38 & Utah Admin. Rule R657-42

Obtaining a refund

The Division rarely issues refunds for permits, licenses or certificates of registration, but there are some exceptions. To see if you're eligible for a refund, visit *wildlife.utah.gov/refund*.

Permit exchanges

You may exchange your general-season deer or elk permit for one that's available in another unit, but it must be for the same species and sex. For example, you cannot exchange a buck deer permit for a bull elk permit. The exchange must occur before the season opening date on the permit you originally obtained.

You must also pay a $10 handling fee to exchange a permit.

Duplicate licenses

Utah Code § 23-19-10 & Utah Admin. Rule R657-5-5

If your unexpired license or permit is destroyed, lost or stolen, you can obtain a duplicate from a Division office or a license agent for $10 or half of the price of the original license or permit, whichever is less.

To obtain a duplicate limited-entry or once-in-a-lifetime permit, you must visit a Division office.

If you drew a license or permit, but you never received it, the Division may waive the fee that you would normally have to pay to get a duplicate.

OPPORTUNITIES FOR YOUNG HUNTERS

In 2014, there will be at least one big change to youth hunting opportunities.

More archery permits for youth

If you're a youth who enjoys bowhunting, you will likely be able to hunt during the 2014 archery buck deer season. The Utah Wildlife Board has approved more archery permits for youth who will be 17 years of age or younger on July 31, 2014.

An additional 20 percent of each unit's total number of archery permits will be available to youth as general-season archery deer permits. For example, if the Wildlife Board approves 500 general-season archery permits for a particular unit, another 100 archery permits will be available to youth for over-the-counter purchase.

This new opportunity is in addition to the 20 percent of all buck deer permits that are already allocated to youth in the drawing.

Starting at 8 a.m. on July 15, these permits will be available at *wildlife.utah.gov* and from license agents and Division offices.

Hunting multiple seasons

If you will be 17 years of age or younger on July 31, you might have some extra hunting waiting for you this fall. It all depends on what type of general-season deer permit you obtain.

Any legal weapon permits

If you obtain a general-season any legal weapon deer permit, you may use archery tackle to archery hunt the unit listed on your permit from Aug. 16–Sept. 12, 2014.

If you haven't harvested a deer by the time the archery season ends, you may hunt the same unit during the general muzzleloader and general any legal weapon deer seasons, using the appropriate equipment.

When those seasons end—if you still haven't harvested—you may use archery tackle to hunt in the extended archery areas after completing the archery ethics course available at *wildlife.utah.gov/extendedarchery*. For more information on the extended archery hunt, see the box on page 17.

Muzzleloader permits

If you obtain a general-season muzzleloader deer permit, you may hunt *only* during the general muzzleloader season. You must use muzzleloader equipment and hunt the unit listed on your permit. You may not hunt during the general archery or any legal weapon seasons.

Archery permits

If you obtain a general-season archery deer permit, you may hunt *only* during the general archery deer season and the extended archery deer season.

During the general season, you may hunt in the unit printed on your permit.

During the extended season, you may hunt in the extended archery areas after completing the archery ethics course available at *wildlife.utah.gov/extendedarchery*. For more information on the extended archery hunt, see the box on page 17.

You may not hunt during the general muzzleloader or general any legal weapon seasons.

Youth-only groups

If you will be 17 years of age or younger on July 31, 2014, you can participate in the youth drawing for general-season deer permits. You can submit an application as an individual hunter or as a member of a youth-only group.

Utah Hunter Mentoring Program

Utah Admin. Rule R657-67

Over the years, the Division has received many requests from parents and grandparents who wish to share their big game hunting permits with younger relatives.

In 2013, the Utah Legislature passed a new law that addressed these requests by launching a new hunter mentoring program.

The program allows eligible adults to share their big game hunting permits with eligible minors. Acting as a mentor, the adult is required to accompany the youth into the field.

Here's a quick look at how the program works:

- All big game permits are eligible for sharing.
- To qualify for the program, a minor must be a Utah resident between the ages of 12 and 17; possess a Utah Hunter Education number; and be either the child, stepchild, grandchild or legal ward of the mentor — or be suffering from a life-threatening medical condition.
- The mentor may be either a resident or a nonresident, but must be at least 21 years of age and able to legally possess a firearm.
- The mentor may not receive any form of compensation for participating in the program.
- Both the mentor and the participating minor can carry a firearm in the field. However, only one animal may be taken per permit.

For detailed program information, visit *wildlife.utah.gov/mentoring*.

No adults allowed

Up to four young hunters can apply to hunt together in a youth-only group. This change allows youth to hunt buck deer in the same unit with siblings, friends and cousins.

When you apply in a youth-only group for the general-season deer hunt, all hunters must meet the age requirement or the application will not be processed with the other youth applications.

For more information, please visit *wildlife.utah.gov/huntingpermits*.

Youth elk permits

Up to two youths may apply together for youth any bull elk permits, but both individuals must be 17 years of age or younger on July 31, 2014. For information about season dates, see page 6.

DEDICATED HUNTER PROGRAM

Utah Admin. Rule R657-38

Enjoy more hunting opportunities and help Utah wildlife.

Want to spend more time hunting deer in Utah? You should consider applying for the Dedicated Hunter Program.

The Division holds an annual drawing to fill open spots in the three-year program.

If your name is drawn—and you meet the program requirements—you can expect great hunting opportunities and a chance to help Utah wildlife.

Benefits and requirements

As a Dedicated Hunter, you have the opportunity to obtain a deer permit every year for three years. Even better, you can hunt all three seasons—archery, muzzleloader and any legal weapon (rifle)—with your Dedicated Hunter permit. In exchange for this opportunity, you agree to complete the following requirements:

- Participate in all three years of the program
- Pass an online wildlife conservation and ethics course
- Complete a minimum of 32 service hours on Division-approved wildlife conservation projects during the three-year period
- Harvest only two deer during your three-year enrollment period

To learn more about the program, please visit *wildlife.utah.gov/dh*.

New this year

Starting in 2014, Dedicated Hunters will no longer be required to complete any service hours during their first year in the program. This change will relieve some of the first-year pressure to find and complete projects between the end of May and the beginning of the archery season. For details, please visit *wildlife.utah.gov/dh*.

Joining the program

Online applications for the Dedicated Hunter Program will be accepted from Jan. 30–March 6, 2014 (as part of the 2014 big game application process). You may apply as an individual or in groups of up to four hunters.

Results of the drawing will be available by May 30, 2014.

To apply for the program, please visit *wildlife.utah.gov/dh* and click "How to apply" in the menu at the right of the page. The links will walk you through the program's online orientation course and lead you to the online application.

The orientation is easy, but you must complete it before you will be able to apply for the program. Do not wait until the last minute, or you might not have time to complete the course and submit your application before the deadline.

There is a $10 application fee to apply for the program. If your application is drawn, you will be charged the appropriate program fee. (Dedicated Hunter program fees are listed with license and permit fees on page 8.)

Dedicated Hunter preference points

If you apply for the Dedicated Hunter Program in 2014, and you aren't selected to participate, you'll receive a Dedicated Hunter preference point. These preference points give applicants a better chance at getting into the program in future years.

If you don't want to join the program this year—but you'd like a better chance at participating in the future—you can choose to apply for a Dedicated Hunter preference point.

Dedicated Hunter hunt table

Hunt #	Hunt name	Unit #
1769	Beaver	22
1770	Box Elder	1
1771	Cache	2
1772	Central Mtns, Manti/San Rafael	12/16B/16C
1773	Central Mtns, Nebo	16A
1774	Chalk Creek/East Canyon/Morgan-South Rich	4/5/6
1775	Fillmore, Oak Creek	21A
1776	Fillmore, Pahvant	21B
1777	Kamas	7
1778	La Sal, La Sal Mtns	13A
1779	Monroe	23
1780	Mt Dutton	24
1781	Nine Mile	11
1782	North Slope	8
1783	Ogden	3
1784	Oquirrh-Stansbury	18
1785	Panguitch Lake	28
1786	Pine Valley	30
1787	Plateau, Boulder/Kaiparowits	25C/26
1788	Plateau, Fishlake	25A
1789	Plateau, Thousand Lakes	25B
1790	San Juan, Abajo Mtns	14A
1791	South Slope, Bonanza/Vernal	9B/9D
1792	South Slope, Yellowstone	9A
1793	Southwest Desert	20
1794	Wasatch Mtns, Avintaquin/Currant Creek	17B/17C
1795	Wasatch Mtns, West	17A
1796	West Desert, Tintic	19C
1797	West Desert, West	19A
1798	Zion	29

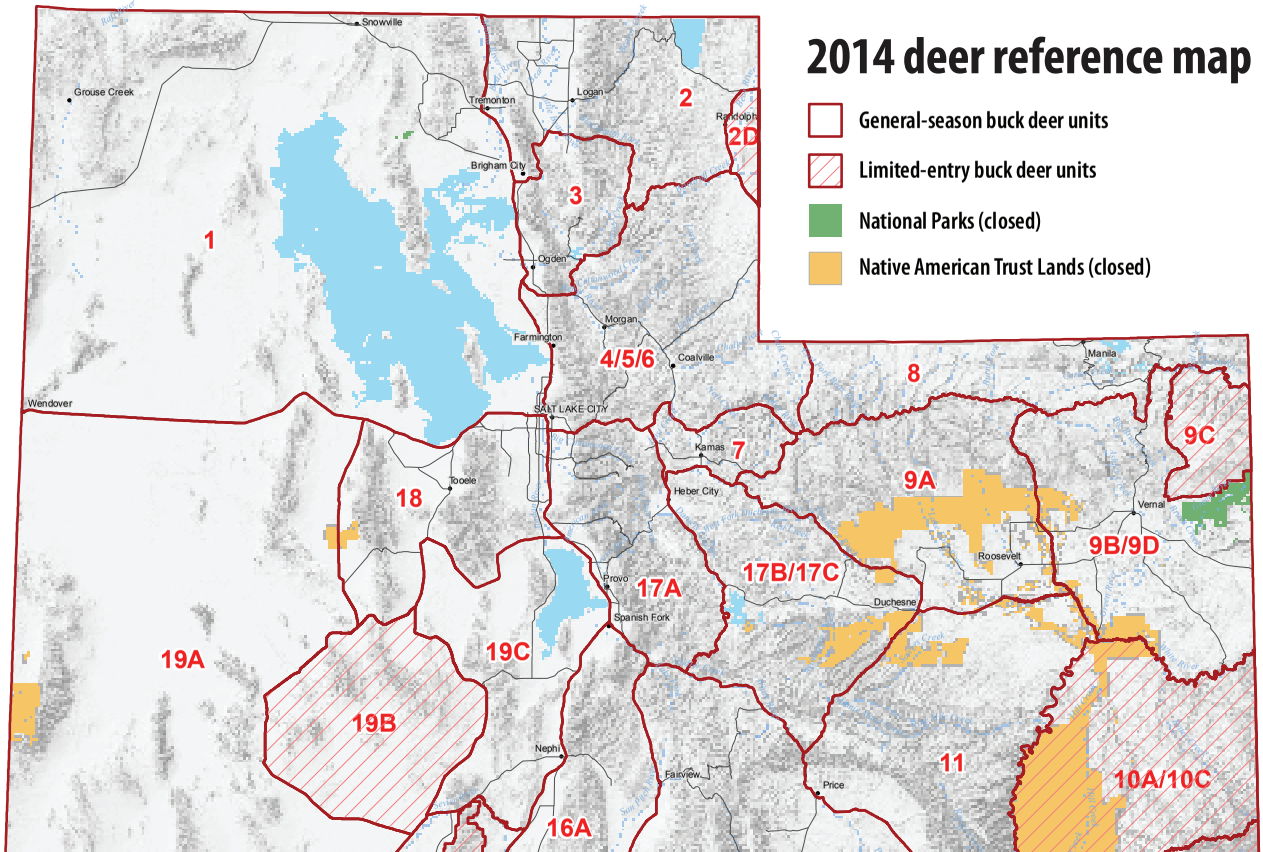
2014 deer reference map
General-season buck deer units
Limited-entry buck deer units
National Parks (closed)
Native American Trust Lands (closed)
1
2
2D
3
4/5/6
7
8
9A
9B/9D
9C
10A/10C
11
16A
17A
17B/17C
18
19A
19B
19C
Snowville
Grouse Creek
Tremonton
Logan
Randolph
Brigham City
Ogden
Morgan
Farmington
Coalville
Manila
Wendover
SALT LAKE CITY
Kamas
Tooele
Heber City
Vernal
Roosevelt
Provo
Duchesne
Spanish Fork
Nephi
Fairview
Price

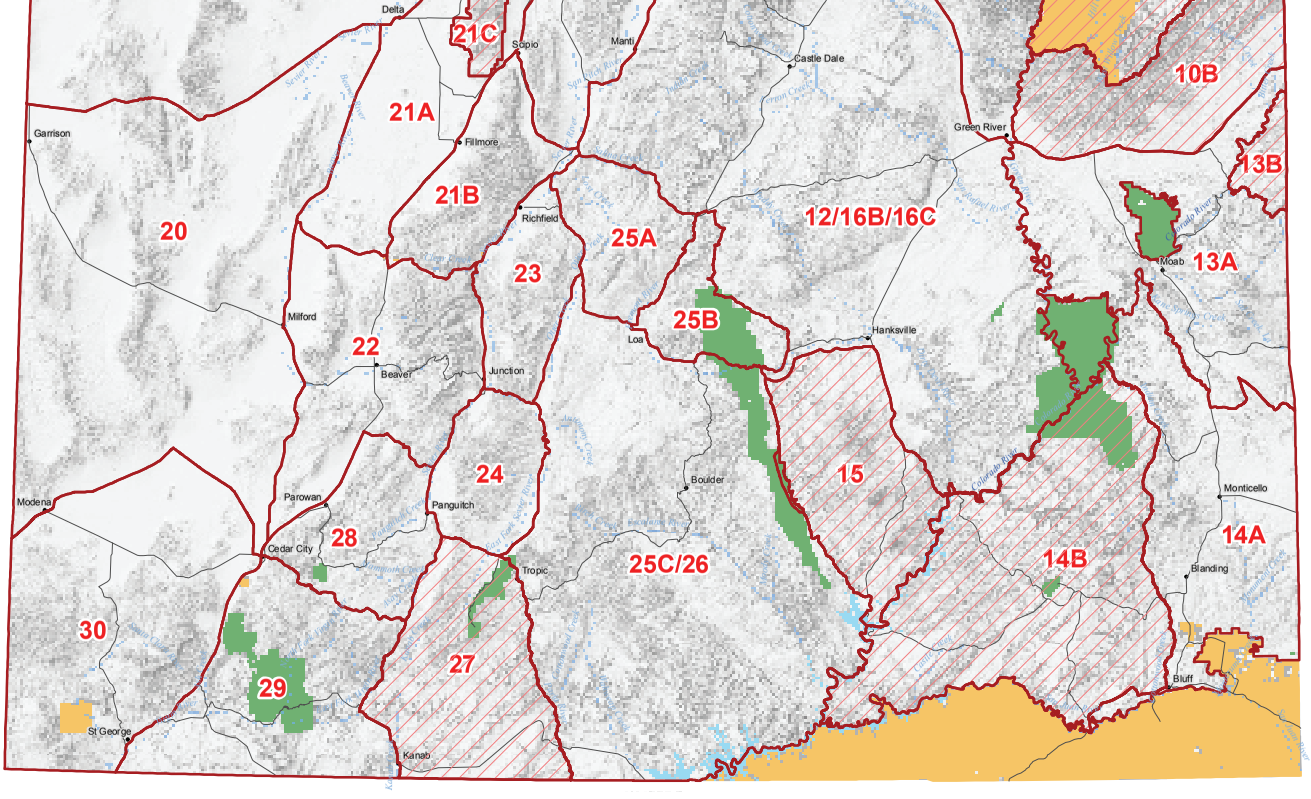

This map is for general reference only. Please visit *wildlife.utah.gov/maps* for detailed boundary descriptions. All hunt units **exclude** deer CWMUs, Native American Trust Lands, National Parks and other areas closed to hunting.

2014 general bull elk reference map

- Any bull elk units
- Spike bull elk units
- Archery & muzzleloader spike hunts only
- Native American Trust Lands (closed)
- National Parks (closed)

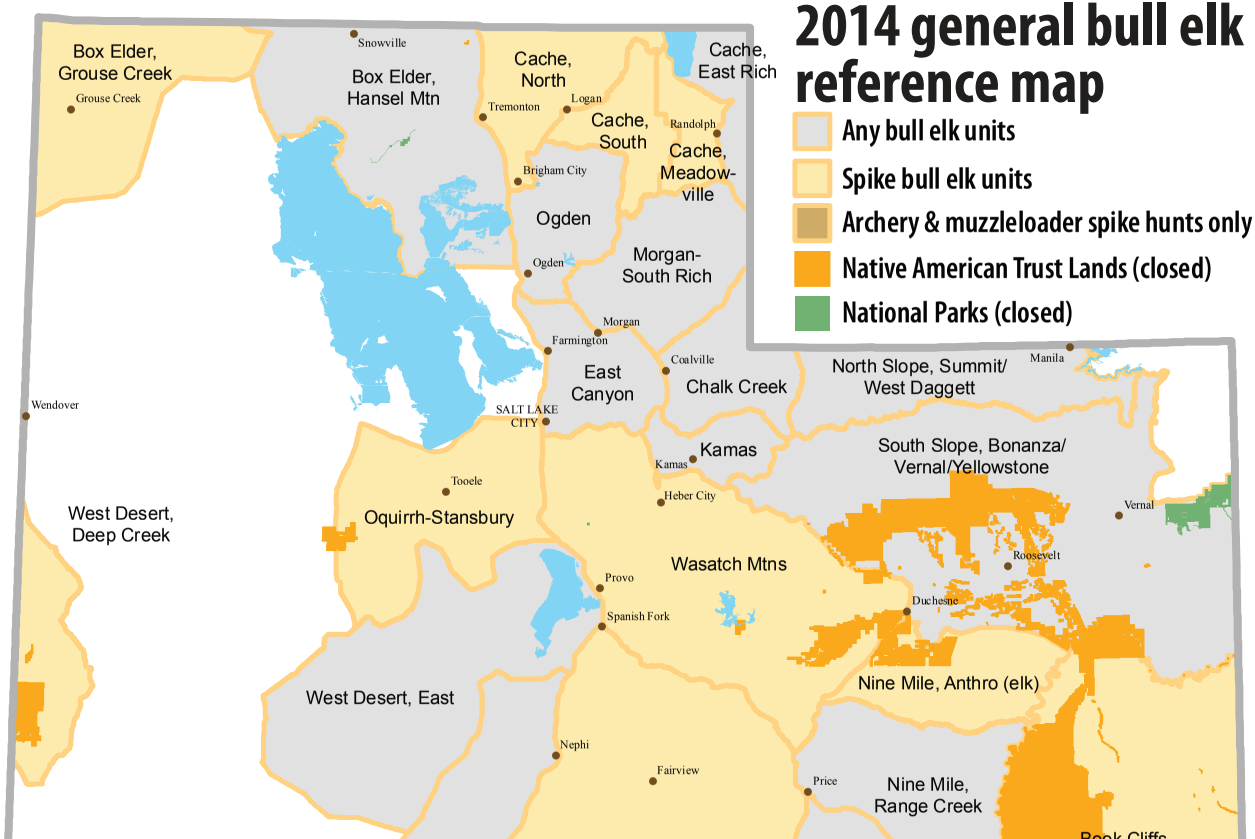

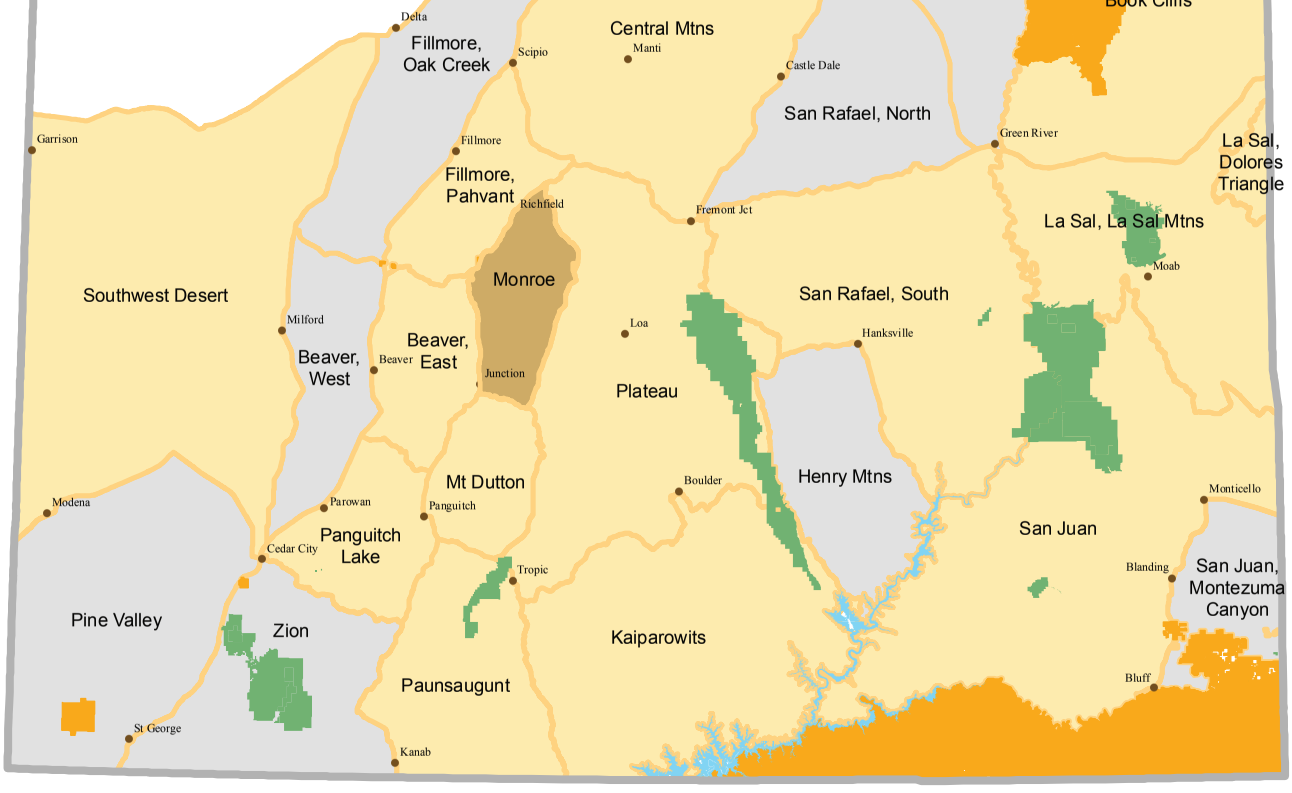

This map is for general reference only. Please visit *wildlife.utah.gov/maps* for detailed boundary descriptions. All hunt units **exclude** elk CWMUs, Native American Trust Lands, National Parks and other areas closed to hunting.

2014 limited-entry bull elk reference map

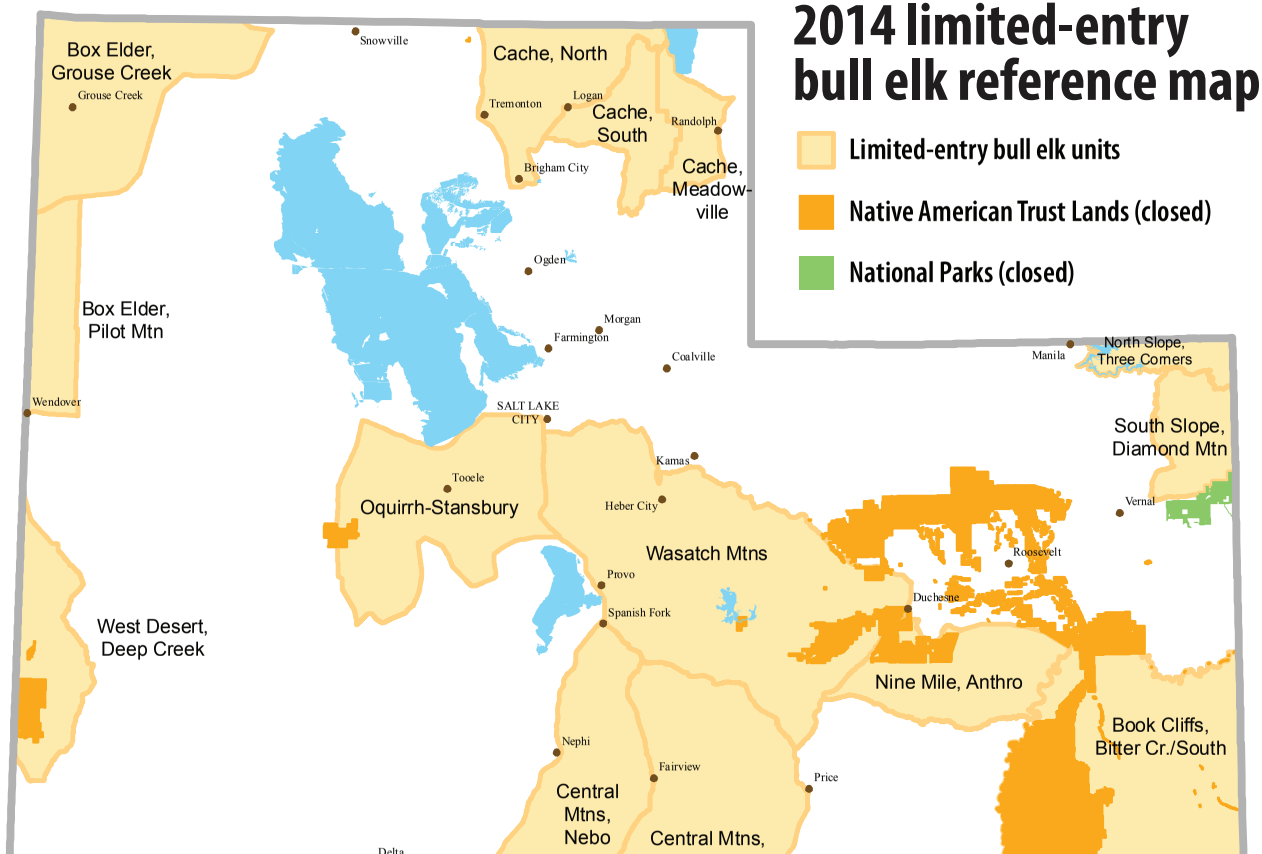

This map is for general reference only. Please visit *wildlife.utah.gov/maps* for detailed boundary descriptions. All hunt units **exclude** elk CWMUs, Native American Trust Lands, National Parks and other areas closed to hunting.

HUNT TABLES

The Division does not guarantee access to any private or public land. Hunt unit boundaries may include private property or other excluded areas. Hunters must research land accessibility before hunting.

General-season buck deer

Permit fee: Resident $40, Nonresident $268

Use the 4-digit hunt number to apply. Deer preference point code: GDR

Archery hunts

Hunt #	Hunt name	Unit #	Season dates
1500	Beaver	22	Aug. 16–Sept. 12
1501	Box Elder	1	Aug. 16–Sept. 12
1502	Cache	2	Aug. 16–Sept. 12
1503	Central Mtns, Manti/San Rafael	12/16B/16C	Aug. 16–Sept. 12
1504	Central Mtns, Nebo	16A	Aug. 16–Sept. 12
1505	Chalk Creek/East Canyon/Morgan-South Rich	4/5/6	Aug. 16–Sept. 12
1506	Fillmore, Oak Creek	21A	Aug. 16–Sept. 12
1507	Fillmore, Pahvant	21B	Aug. 16–Sept. 12
1508	Kamas	7	Aug. 16–Sept. 12
1509	La Sal, La Sal Mtns	13A	Aug. 16–Sept. 12
1510	Monroe	23	Aug. 16–Sept. 12
1511	Mt Dutton	24	Aug. 16–Sept. 12
1512	Nine Mile	11	Aug. 16–Sept. 12
1513	North Slope	8	Aug. 16–Sept. 12
1514	Ogden	3	Aug. 16–Sept. 12
1515	Oquirrh-Stansbury	18	Aug. 16–Sept. 12
1516	Panguitch Lake	28	Aug. 16–Sept. 12
1517	Pine Valley	30	Aug. 16–Sept. 12
1518	Plateau, Boulder/Kaiparowits	25C/26	Aug. 16–Sept. 12
1519	Plateau, Fishlake	25A	Aug. 16–Sept. 12
1520	Plateau, Thousand Lakes	25B	Aug. 16–Sept. 12
1521	San Juan, Abajo Mtns	14A	Aug. 16–Sept. 12
1522	South Slope, Bonanza/Vernal	9B/9D	Aug. 16–Sept. 12
1523	South Slope, Yellowstone	9A	Aug. 16–Sept. 12
1524	Southwest Desert	20	Aug. 16–Sept. 12
1525	Wasatch Mtns, Avintaquin/Currant Creek	17B/17C	Aug. 16–Sept. 12

The Division does not guarantee access to any private or public land. Hunt unit boundaries may include private property or other excluded areas. Hunters must research land accessibility before hunting.

General-season buck deer (continued)

Archery hunts

Hunt #	Hunt name	Unit #	Season dates
1526	Wasatch Mtns, West	17A	Aug. 16–Sept. 12
1527	West Desert, Tintic	19C	Aug. 16–Sept. 12
1528	West Desert, West	19A	Aug. 16–Sept. 12
1529	Zion	29	Aug. 16–Sept. 12

Any legal weapon (rifle) hunts

Hunt #	Hunt name	Unit #	Season dates
1530	Beaver	22	Oct. 18–Oct. 26
1531	Box Elder	1	Oct. 18–Oct. 26
1532	Cache	2	Oct. 18–Oct. 26
1533	Central Mtns, Manti/San Rafael	12/16B/16C	Oct. 18–Oct. 26
1534	Central Mtns, Nebo	16A	Oct. 18–Oct. 26
1535	Chalk Creek/East Canyon/Morgan-South Rich	4/5/6	Oct. 18–Oct. 26
1536	Fillmore, Oak Creek	21A	Oct. 18–Oct. 26
1537	Fillmore, Pahvant	21B	Oct. 18–Oct. 26
1538	Kamas	7	Oct. 18–Oct. 26
1539	La Sal, La Sal Mtns	13A	Oct. 18–Oct. 26
1540	Monroe	23	Oct. 18–Oct. 26
1541	Mt Dutton	24	Oct. 18–Oct. 26
1542	Nine Mile	11	Oct. 18–Oct. 26
1543	North Slope	8	Oct. 18–Oct. 26
1544	Ogden	3	Oct. 18–Oct. 26
1545	Oquirrh-Stansbury	18	Oct. 18–Oct. 26
1546	Panguitch Lake	28	Oct. 18–Oct. 26
1547	Pine Valley	30	Oct. 18–Oct. 26
1548	Plateau, Boulder/Kaiparowits	25C/26	Oct. 18–Oct. 26
1549	Plateau, Fishlake	25A	Oct. 18–Oct. 26
1550	Plateau, Thousand Lakes	25B	Oct. 18–Oct. 26

HUNT TABLES

The Division does not guarantee access to any private or public land. Hunt unit boundaries may include private property or other excluded areas. Hunters must research land accessibility before hunting.

General-season buck deer (continued)

Any legal weapon (rifle) hunts

Hunt #	Hunt name	Unit #	Season dates
1551	San Juan, Abajo Mtns	14A	Oct. 18–Oct. 26
1552	South Slope, Bonanza/Vernal	9B/9D	Oct. 18–Oct. 26
1553	South Slope, Yellowstone	9A	Oct. 18–Oct. 26
1554	Southwest Desert	20	Oct. 18–Oct. 26
1555	Wasatch Mtns, Avintaquin/Currant Creek	17B/17C	Oct. 18–Oct. 26
1556	Wasatch Mtns, West	17A	Oct. 18–Oct. 26
1557	West Desert, Tintic	19C	Oct. 18–Oct. 26
1558	West Desert, West	19A	Oct. 18–Oct. 26
1559	Zion	29	Oct. 18–Oct. 26

Muzzleloader hunts

Hunt #	Hunt name	Unit #	Season dates
1560	Beaver	22	Sept. 24–Oct. 2
1561	Box Elder	1	Sept. 24–Oct. 2
1562	Cache	2	Sept. 24–Oct. 2
1563	Central Mtns, Manti/San Rafael	12/16B/16C	Sept. 24–Oct. 2
1564	Central Mtns, Nebo	16A	Sept. 24–Oct. 2
1565	Chalk Creek/East Canyon/Morgan-South Rich	4/5/6	Sept. 24–Oct. 2
1566	Fillmore, Oak Creek	21A	Sept. 24–Oct. 2
1567	Fillmore, Pahvant	21B	Sept. 24–Oct. 2
1568	Kamas	7	Sept. 24–Oct. 2
1569	La Sal, La Sal Mtns	13A	Sept. 24–Oct. 2
1570	Monroe	23	Sept. 24–Oct. 2
1571	Mt Dutton	24	Sept. 24–Oct. 2
1572	Nine Mile	11	Sept. 24–Oct. 2
1573	North Slope	8	Sept. 24–Oct. 2
1574	Ogden	3	Sept. 24–Oct. 2
1575	Oquirrh-Stansbury	18	Sept. 24–Oct. 2

The Division does not guarantee access to any private or public land. Hunt unit boundaries may include private property or other excluded areas. Hunters must research land accessibility before hunting.

General-season buck deer (continued)

Muzzleloader hunts

Hunt #	Hunt name	Unit #	Season dates
1576	Panguitch Lake	28	Sept. 24–Oct. 2
1577	Pine Valley	30	Sept. 24–Oct. 2
1578	Plateau, Boulder/Kaiparowits	25C/26	Sept. 24–Oct. 2
1579	Plateau, Fishlake	25A	Sept. 24–Oct. 2
1580	Plateau, Thousand Lakes	25B	Sept. 24–Oct. 2
1581	San Juan, Abajo Mtns	14A	Sept. 24–Oct. 2
1582	South Slope, Bonanza/Vernal	9B/9D	Sept. 24–Oct. 2
1583	South Slope, Yellowstone	9A	Sept. 24–Oct. 2
1584	Southwest Desert	20	Sept. 24–Oct. 2
1585	Wasatch Mtns, Avintaquin/Currant Creek	17B/17C	Sept. 24–Oct. 2
1586	Wasatch Mtns, West	17A	Sept. 24–Oct. 2
1587	West Desert, Tintic	19C	Sept. 24–Oct. 2
1588	West Desert, West	19A	Sept. 24–Oct. 2
1589	Zion	29	Sept. 24–Oct. 2

If you want to hunt it tomorrow, help us protect it today.

UTiP

1-800-662-3337

Turn In a Poacher

HUNT TABLES

The Division does not guarantee access to any private or public land. Hunt unit boundaries may include private property or other excluded areas. Hunters must research land accessibility before hunting.

Premium limited-entry buck deer

Permit fee: Resident $168, Nonresident $568

Use the 4-digit hunt number to apply. Deer bonus point code: DEE

Archery hunts

Hunt #	Hunt name	Unit #	Season dates
1000	Henry Mtns	15	Aug. 16–Sept. 12
1001	Paunsaugunt	27	Aug. 16–Sept. 12

Any legal weapon (rifle) hunts

Hunt #	Hunt name	Unit #	Season dates
1002	Antelope Island	1	Nov. 12–Nov. 19
1003	Henry Mtns	15	Oct. 18–Oct. 26
1004	Paunsaugunt	27	Oct. 18–Oct. 26

Muzzleloader hunts

Hunt #	Hunt name	Unit #	Season dates
1005	Henry Mtns	15	Sept. 24–Oct. 2
1006	Paunsaugunt	27	Sept. 24–Oct. 2

Management buck (any legal weapon) hunts

Permit fee: Resident $80, Nonresident $468

Use the 4-digit hunt number to apply.

Hunt #	Hunt name	Unit #	Season dates
1007	Henry Mtns	15	Oct. 27–Oct. 31
1008	Paunsaugunt	27	Oct. 29–Nov. 2

BLACK TEXT: At least one nonresident permit • BLUE TEXT: Resident permits only

The Division does not guarantee access to any private or public land. Hunt unit boundaries may include private property or other excluded areas. Hunters must research land accessibility before hunting.

Limited-entry buck deer

Permit fee: Resident $80, Nonresident $468

Use the 4-digit hunt number to apply.

Archery hunts

Hunt #	Hunt name	Unit #	Season dates
1009	Book Cliffs	10A/10B/10C	Aug. 16–Sept. 12
1010	Fillmore, Oak Creek LE	21C	Aug. 16–Sept. 12
1011	La Sal, Dolores Triangle	13B	Nov. 1–Nov. 14
1012	San Juan, Elk Ridge	14B	Aug. 16–Sept. 12
1013	South Slope, Diamond Mtn	9C	Aug. 16–Sept. 12
1014	West Desert, Vernon	19B	Aug. 16–Sept. 12

Any legal weapon (rifle) hunts

Hunt #	Hunt name	Unit #	Season dates
1015	Book Cliffs, North (new hunt and boundary)	10A/10C	Oct. 18–Oct. 26
1016	Book Cliffs, South (new hunt and boundary)	10B	Oct. 18–Oct. 26
1017	Fillmore, Oak Creek LE	21C	Oct. 18–Oct. 26
1018	La Sal, Dolores Triangle	13B	Nov. 15–Nov. 23
1019	San Juan, Elk Ridge	14B	Oct. 18–Oct. 26
1020	South Slope, Diamond Mtn	9C	Oct. 18–Oct. 26
1021	West Desert, Vernon	19B	Oct. 18–Oct. 26

Muzzleloader hunts

Hunt #	Hunt name	Unit #	Season dates
1022	Book Cliffs	10A/10B/10C	Sept. 24–Oct. 2
1023	Cache, Crawford Mtn	2D	Nov. 15–Nov. 30
1024	Fillmore, Oak Creek LE	21C	Sept. 24–Oct. 2
1025	La Sal, Dolores Triangle	13B	Nov. 26–Dec. 4
1026	San Juan, Elk Ridge	14B	Sept. 24–Oct. 2
1027	South Slope, Diamond Mtn	9C	Sept. 24–Oct. 2
1028	West Desert, Vernon	19B	Sept. 24–Oct. 2

BLACK TEXT: At least one nonresident permit • BLUE TEXT: Resident permits only

HUNT TABLES

The Division does not guarantee access to any private or public land. Hunt unit boundaries may include private property or other excluded areas. Hunters must research land accessibility before hunting.

Youth any bull elk hunts

Permit fee: Resident $50, Nonresident $393

Hunt #	Hunt name	Season dates
3498	Youth General Any Bull Elk	Sept. 13–Sept. 21
3499	Youth Late Season Any Bull	Nov. 29, 2014–Jan. 15, 2015

Limited-entry bull elk

Permit fee: Resident $285, Nonresident $800

Use the 4-digit hunt number to apply. Elk bonus point code: ELK

Archery hunts

Hunt #	Hunt name	Season dates
3000	Beaver, East	Aug. 16–Sept. 12
3001	Book Cliffs, Bitter Creek/South	Aug. 16–Sept. 12
3002	Book Cliffs, Little Creek Roadless	Aug. 16–Sept. 12
3003	Box Elder, Grouse Creek (new hunt)	Aug. 16–Sept. 12
3004	Cache, Meadowville	Aug. 16–Sept. 12
3005	Cache, North	Aug. 16–Sept. 12
3006	Cache, South	Aug. 16–Sept. 12
3007	Central Mtns, Manti	Aug. 16–Sept. 12
3008	Central Mtns, Nebo	Aug. 16–Sept. 12
3009	Fillmore, Pahvant	Aug. 16–Sept. 12
3010	La Sal, La Sal Mtns	Aug. 16–Sept. 12
3011	Monroe	Aug. 16–Sept. 12
3012	Mt Dutton	Aug. 16–Sept. 12
3013	Nine Mile, Anthro	Aug. 16–Sept. 12
3014	North Slope, Three Corners	Aug. 16–Sept. 12
3015	Oquirrh-Stansbury	Aug. 16–Sept. 12
3016	Panguitch Lake	Aug. 16–Sept. 12
3017	Paunsaugunt	Aug. 16–Sept. 12
3018	Plateau, Boulder/Kaiparowits	Aug. 16–Sept. 12

BLACK TEXT: At least one nonresident permit • BLUE TEXT: Resident permits only

The Division does not guarantee access to any private or public land. Hunt unit boundaries may include private property or other excluded areas. Hunters must research land accessibility before hunting.

Limited-entry bull elk (continued)

Archery hunts

Hunt #	Hunt name	Season dates
3019	Plateau, Fishlake/Thousand Lakes	Aug. 16–Sept. 12
3020	San Juan	Aug. 16–Sept. 12
3021	South Slope, Diamond Mtn	Aug. 16–Sept. 12
3022	Southwest Desert	Aug. 16–Sept. 12
3023	Wasatch Mtns	Aug. 16–Sept. 12
3024	West Desert, Deep Creek	Aug. 16–Sept. 12

Any legal weapon (rifle) hunts

Hunt #	Hunt name	Season dates
3025	Beaver, East	Sept. 13–Sept. 21
3026	Beaver, East	Nov. 8–Nov. 16
3027	Book Cliffs, Bitter Creek/South	Sept. 13–Sept. 21
3028	Book Cliffs, Bitter Creek/South	Nov. 8–Nov. 16
3029	Book Cliffs, Little Creek Roadless	Sept. 13–Sept. 21
3030	Box Elder, Grouse Creek	Sept. 13–Sept. 21, Oct. 4–Oct. 28
3031	Box Elder, Pilot Mtn	Sept. 13–Oct. 3
3032	Cache, Meadowville	Sept. 13–Sept. 21
3033	Cache, Meadowville	Nov. 8–Nov. 16
3034	Cache, North	Sept. 13–Sept. 21
3035	Cache, North	Nov. 8–Nov. 16
3036	Cache, South	Sept. 13–Sept. 21
3037	Cache, South	Nov. 8–Nov. 16
3038	Central Mtns, Manti	Sept. 13–Sept. 21
3039	Central Mtns, Manti	Nov. 8–Nov. 16
3040	Central Mtns, Nebo	Sept. 13–Sept. 21
3041	Central Mtns, Nebo	Nov. 8–Nov. 16

BLACK TEXT: At least one nonresident permit • BLUE TEXT: Resident permits only

HUNT TABLES

The Division does not guarantee access to any private or public land. Hunt unit boundaries may include private property or other excluded areas. Hunters must research land accessibility before hunting.

Limited-entry bull elk (continued)

Any legal weapon (rifle) hunts

Hunt #	Hunt name	Season dates
3042	Fillmore, Pahvant	Sept. 13–Sept. 21
3043	Fillmore, Pahvant	Nov. 8–Nov. 16
3044	La Sal, Dolores Triangle	Dec. 6–Jan. 31
3045	La Sal, La Sal Mtns	Sept. 13–Sept. 21
3046	La Sal, La Sal Mtns	Nov. 8–Nov. 16
3047	Monroe	Sept. 13–Sept. 21
3048	Monroe	Nov. 8–Nov. 16
3049	Mt Dutton	Sept. 13–Sept. 21
3050	Mt Dutton	Nov. 8–Nov. 16
3051	Nine Mile, Anthro	Sept. 13–Sept. 21
3052	Nine Mile, Anthro	Nov. 8–Nov. 16
3053	North Slope, Three Corners	Oct. 1–Oct. 14
3054	Oquirrh-Stansbury	Sept. 13–Sept. 21
3055	Oquirrh-Stansbury	Nov. 8–Nov. 16
3056	Panguitch Lake	Sept. 13–Sept. 21
3057	Panguitch Lake	Nov. 8–Nov. 16
3058	Paunsaugunt	Sept. 13–Sept. 21
3059	Paunsaugunt	Nov. 8–Nov. 16
3060	Plateau, Boulder/Kaiparowits	Sept. 13–Sept. 21
3061	Plateau, Boulder/Kaiparowits	Nov. 8–Nov. 16
3062	Plateau, Fishlake/Thousand Lakes	Sept. 13–Sept. 21
3063	Plateau, Fishlake/Thousand Lakes	Nov. 8–Nov. 16
3064	San Juan	Sept. 13–Sept. 21
3065	San Juan	Nov. 8–Nov. 16
3066	South Slope, Diamond Mtn	Sept. 13–Sept. 21
3067	South Slope, Diamond Mtn	Oct. 4–Oct. 16

BLACK TEXT: At least one nonresident permit • BLUE TEXT: Resident permits only

The Division does not guarantee access to any private or public land. Hunt unit boundaries may include private property or other excluded areas. Hunters must research land accessibility before hunting.

Limited-entry bull elk (continued)

Any legal weapon (rifle) hunts

Hunt #	Hunt name	Season dates
3068	Southwest Desert	Sept. 13–Sept. 21
3069	Southwest Desert	Nov. 8–Nov. 16
3070	Wasatch Mtns	Sept. 13–Sept. 21
3071	Wasatch Mtns	Nov. 8–Nov. 16
3072	West Desert, Deep Creek	Sept. 13–Sept. 21
3073	West Desert, Deep Creek	Nov. 8–Nov. 16

Muzzleloader hunts

Hunt #	Hunt name	Season dates
3074	Beaver, East	Sept. 24–Oct. 2
3075	Book Cliffs, Bitter Creek/South	Sept. 24–Oct. 2
3076	Book Cliffs, Little Creek Roadless	Sept. 24–Oct. 2
3077	Box Elder, Grouse Creek (new hunt)	Sept. 24–Oct. 2
3078	Cache, Meadowville	Sept. 24–Oct. 2
3079	Cache, North	Sept. 24–Oct. 2
3080	Cache, South	Sept. 24–Oct. 2
3081	Central Mtns, Manti	Sept. 24–Oct. 2
3082	Central Mtns, Nebo	Sept. 24–Oct. 2
3083	Fillmore, Pahvant	Sept. 24–Oct. 2
3084	La Sal, La Sal Mtns	Sept. 24–Oct. 2
3085	Monroe	Sept. 24–Oct. 2
3086	Mt Dutton	Sept. 24–Oct. 2
3087	Nine Mile, Anthro	Sept. 24–Oct. 2
3088	North Slope, Three Corners	Oct. 29–Nov. 6
3089	Oquirrh-Stansbury	Sept. 24–Oct. 2
3090	Panguitch Lake	Sept. 24–Oct. 2
3091	Paunsaugunt	Sept. 24–Oct. 2

BLACK TEXT: At least one nonresident permit • BLUE TEXT: Resident permits only

HUNT TABLES

The Division does not guarantee access to any private or public land. Hunt unit boundaries may include private property or other excluded areas. Hunters must research land accessibility before hunting.

Limited-entry bull elk (continued)

Muzzleloader hunts

Hunt #	Hunt name	Season dates
3092	Plateau, Boulder/Kaiparowits	Sept. 24–Oct. 2
3093	Plateau, Fishlake/Thousand Lakes	Sept. 24–Oct. 2
3094	San Juan	Sept. 24–Oct. 2
3095	South Slope, Diamond Mtn	Sept. 24–Oct. 2
3096	Southwest Desert	Sept. 24–Oct. 2
3097	Wasatch Mtns	Sept. 24–Oct. 2
3098	West Desert, Deep Creek	Sept. 24–Oct. 2

Premium hunts

Permit fee: Resident $513, Nonresident $1,505

Hunt #	Hunt name	Season dates
3099	Beaver, East	All Limited Entry Seasons
3100	Book Cliffs, Bitter Creek/South	All Limited Entry Seasons
3101	Book Cliffs, Little Creek Roadless	All Limited Entry Seasons
3102	Cache, Meadowville	All Limited Entry Seasons
3103	Cache, North	All Limited Entry Seasons
3104	Cache, South	All Limited Entry Seasons
3105	Central Mtns, Manti	All Limited Entry Seasons
3106	Central Mtns, Nebo	All Limited Entry Seasons
3107	Fillmore, Pahvant	All Limited Entry Seasons
3108	La Sal, La Sal Mtns	All Limited Entry Seasons
3109	Monroe	All Limited Entry Seasons
3110	Mt Dutton	All Limited Entry Seasons
3111	Nine Mile, Anthro	All Limited Entry Seasons
3112	North Slope, Three Corners	All Limited Entry Seasons
3113	Oquirrh-Stansbury	All Limited Entry Seasons
3114	Panguitch Lake	All Limited Entry Seasons

BLACK TEXT: At least one nonresident permit • BLUE TEXT: Resident permits only

The Division does not guarantee access to any private or public land. Hunt unit boundaries may include private property or other excluded areas. Hunters must research land accessibility before hunting.

Limited-entry bull elk (continued)

Premium hunts

Permit fee: Resident $513, Nonresident $1,505

Hunt #	Hunt name	Season dates
3115	Paunsaugunt	All Limited Entry Seasons
3116	Plateau, Boulder/Kaiparowits	All Limited Entry Seasons
3117	Plateau, Fishlake/Thousand Lakes	All Limited Entry Seasons
3118	San Juan	All Limited Entry Seasons
3119	South Slope, Diamond Mtn	All Limited Entry Seasons
3120	Southwest Desert	All Limited Entry Seasons
3121	Wasatch Mtns	All Limited Entry Seasons
3122	West Desert, Deep Creek	All Limited Entry Seasons

Limited-entry pronghorn

Permit fee: Resident $55, Nonresident $293

Use the 4-digit hunt number to apply. Pronghorn bonus point code: PRO

Archery hunts

Hunt #	Hunt name	Season dates
5000	Beaver	Aug. 16–Sept. 12
5001	Book Cliffs, Bitter Creek	Aug. 16–Sept. 12
5002	Book Cliffs, South	Aug. 16–Sept. 12
5003	Box Elder, Pilot Mtn	Aug. 16–Sept. 12
5004	Box Elder, Promontory	Aug. 16–Sept. 12
5005	Box Elder, Puddle Valley	Aug. 16–Sept. 12
5006	Box Elder, Snowville	Aug. 16–Sept. 12
5007	Cache/Morgan-South Rich/Ogden (new hunt & boundary)	Aug. 16–Sept. 12
5008	Fillmore, Black Rock	Aug. 16–Sept. 12
5009	Mt Dutton/Pausaugunt, Johns Valley (new boundary)	Aug. 16–Sept. 12
5010	Nine Mile, Anthro	Aug. 16–Sept. 12
5011	North Slope, Three Corners/West Daggett	Aug. 16–Sept. 12

BLACK TEXT: At least one nonresident permit • BLUE TEXT: Resident permits only

HUNT TABLES

The Division does not guarantee access to any private or public land. Hunt unit boundaries may include private property or other excluded areas. Hunters must research land accessibility before hunting.

Limited-entry pronghorn (continued)

Archery hunts

Hunt #	Hunt name	Season dates
5012	Pine Valley	Aug. 16–Sept. 12
5013	Plateau (new boundary)	Aug. 16–Sept. 12
5014	San Rafael, North	Aug. 16–Sept. 12
5015	South Slope, Bonanza/Diamond Mtn	Aug. 16–Sept. 12
5016	South Slope, Vernal	Aug. 16–Sept. 12
5017	Southwest Desert	Aug. 16–Sept. 12
5018	West Desert, Riverbed	Aug. 16–Sept. 12
5019	West Desert, Rush Valley	Aug. 16–Sept. 12
5020	West Desert, Snake Valley	Aug. 16–Sept. 12

Muzzleloader hunts

Hunt #	Hunt name	Season dates
5021	Plateau (new boundary)	Sept. 24–Oct. 2

Any legal weapon (rifle) hunts

Hunt #	Hunt name	Season dates
5022	Beaver	Sept. 13–Sept. 21
5023	Book Cliffs, Bitter Creek	Sept. 13–Sept. 21
5024	Book Cliffs, South	Sept. 13–Sept. 21
5025	Box Elder, Pilot Mtn	Sept. 13–Sept. 21
5026	Box Elder, Promontory	Sept. 13–Sept. 21
5027	Box Elder, Puddle Valley	Sept. 13–Sept. 21
5028	Box Elder, Snowville	Sept. 13–Sept. 21
5029	Cache/Morgan-South Rich/Ogden (new hunt & boundary)	Sept. 13–Sept. 21
5030	Fillmore, Black Rock	Sept. 13–Sept. 21
5031	Kaiparowits	Sept. 13–Sept. 21
5032	La Sal, Potash/South Cisco	Sept. 13–Sept. 21

BLACK TEXT: At least one nonresident permit • BLUE TEXT: Resident permits only

The Division does not guarantee access to any private or public land. Hunt unit boundaries may include private property or other excluded areas. Hunters must research land accessibility before hunting.

Limited-entry pronghorn (continued)

Any legal weapon (rifle) hunts

Hunt #	Hunt name	Season dates
5033	Mt Dutton/Paunsaugunt, Johns Valley (new boundary)	Sept. 13–Sept. 21
5034	Nine Mile, Anthro	Sept. 13–Sept. 21
5035	Nine Mile, Range Creek	Sept. 13–Sept. 21
5036	North Slope, Summit	Sept. 13–Sept. 21
5037	North Slope, Three Corners/West Daggett	Sept. 13–Sept. 21
5038	Panguitch Lake (new boundary)	Sept. 13–Sept. 21
5039	Pine Valley	Sept. 13–Sept. 21
5040	Plateau (new boundary)	Sept. 13–Sept. 21
5041	San Juan, Hatch Point	Sept. 13–Sept. 21
5042	San Rafael, Desert	Sept. 13–Sept. 21
5043	San Rafael, North	Sept. 13–Sept. 21
5044	South Slope, Bonanza/Diamond Mtn	Sept. 13–Sept. 21
5045	South Slope, Vernal	Sept. 13–Sept. 21
5046	Southwest Desert	Sept. 13–Sept. 21
5047	West Desert, Riverbed	Sept. 13–Sept. 21
5048	West Desert, Rush Valley	Sept. 13–Sept. 21
5049	West Desert, Snake Valley	Sept. 13–Sept. 21

BLACK TEXT: At least one nonresident permit • BLUE TEXT: Resident permits only

HUNT TABLES

The Division does not guarantee access to any private or public land. Hunt unit boundaries may include private property or other excluded areas. Hunters must research land accessibility before hunting.

Once-in-a-lifetime bull moose hunts

Permit fee: Resident $413, Nonresident $1,518
Use the 4-digit hunt number to apply. Moose bonus point code: MOO

Hunt #	Hunt name	Season dates
6000	Cache	Sept. 13–Oct. 16
6001	Chalk Creek †	Sept. 13–Oct. 16
6002	East Canyon †	Sept. 13–Oct. 16
6003	East Canyon, Morgan-Summit †	Sept. 13–Oct. 16
6004	Kamas	Sept. 13–Oct. 16
6005	Morgan-South Rich †	Sept. 13–Oct. 16
6006	North Slope, Summit	Sept. 13–Oct. 16
6007	North Slope, Three Corners/West Daggett	Sept. 13–Oct. 16
6008	Ogden †	Sept. 13–Oct. 16
6009	South Slope, Diamond Mtn/Vernal	Sept. 13–Oct. 16
6010	South Slope, Yellowstone	Sept. 13–Oct. 16
6011	Wasatch Mtns	Sept. 13–Oct. 16

Once-in-a-lifetime bison hunts

Permit fee (except Antelope Island): Resident $413, Nonresident $1,518
Antelope Island permit fee: Resident $1,110, Nonresident $2,615
Use the 4-digit hunt number to apply. Bison bonus point code: BIS

Hunt #	Hunt name	Season dates
6500	Antelope Island	Dec. 1–Dec. 3
6501	Book Cliffs (hunter's choice, new hunt & boundary)	Nov. 1-Nov. 28
6502	Book Cliffs, Wild Horse Bench (hunter's choice)	Nov. 29, 2014–Jan. 31, 2015
6503	Henry Mtns (hunter's choice)	Nov.1–Nov. 13
6504	Henry Mtns (hunter's choice)	Nov. 15–Nov. 27
6505	Henry Mtns (cow only)	Nov. 29–Dec. 14
6506	Henry Mtns (cow only)	Dec. 15–Dec. 31

† Mostly private lands
BLACK TEXT: At least one nonresident permit • BLUE TEXT: Resident permits only

The Division does not guarantee access to any private or public land. Hunt unit boundaries may include private property or other excluded areas. Hunters must research land accessibility before hunting.

Once-in-a-lifetime desert bighorn sheep hunts

Permit fee: Resident $513, Nonresident $1,518

Use the 4-digit hunt number to apply. Desert bighorn sheep bonus point code: DBS

Hunt #	Hunt name	Season dates
6600	Henry Mtns	Sept. 13–Nov. 10
6601	Kaiparowits, East*	Sept. 13–Nov. 10
6602	Kaiparowits, Escalante	Sept. 13–Nov. 10
6603	Kaiparowits, West	Sept. 13–Nov. 10
6604	La Sal, Potash/South Cisco	Sept. 13–Nov. 10
6605	Pine Valley (new boundary)	Oct. 25–Dec. 26
6606	San Juan, Lockhart	Sept. 13–Nov. 10
6607	San Juan, South	Sept. 13–Nov. 10
6608	San Rafael, Dirty Devil	Sept. 13–Nov. 10
6609	San Rafael, North	Sept. 13–Nov. 10
6610	San Rafael, South †	Sept. 13–Nov. 10
6611	Zion	Sept. 13–Nov. 10

Once-in-a-lifetime Rocky Mountain bighorn sheep hunts

Permit fee: Resident $513, Nonresident $1,518

Use the 4-digit hunt number to apply. Rocky Mountain bighorn sheep bonus point code: RMB

Hunt #	Hunt name	Season dates
6700	Antelope Island	Nov. 12–Nov. 19
6701	Book Cliffs, South	Nov. 1–Nov. 30
6702	Box Elder, Newfoundland Mtn	Nov. 1–Nov. 30
6703	Box Elder, Pilot Mtn	Sept. 1–Oct. 30
6704	Central Mtns, Nebo/Wasatch Mtns, West (new hunt & boundary)	Nov. 1–Nov. 30
6705	Nine Mile, Range Creek (new hunt)	Nov. 1–Nov. 14

** Nonresidents may hunt all Kaiparowits subunits—Apply for hunt #6601*
† Nonresidents may hunt both the San Rafael, North and San Rafael, South subunits—Apply for hunt #6610
BLACK TEXT: At least one nonresident permit • BLUE TEXT: Resident permits only

HUNT TABLES

The Division does not guarantee access to any private or public land. Hunt unit boundaries may include private property or other excluded areas. Hunters must research land accessibility before hunting.

Once-in-a-lifetime Rocky Mountain bighorn sheep (continued)

Hunt #	Hunt name	Season dates
6706	Nine Mile, Range Creek (new hunt)	Nov. 15–Nov. 30
6707	North Slope, Three Corners-Bare Top	Sept. 15–Nov. 30
6708	North Slope, West Daggett	Nov. 1–Nov. 30
6709	Stansbury	Nov. 1–Nov. 30

Once-in-a-lifetime mountain goat hunts

Permit fee: Resident $413, Nonresident $1,518

Use the 4-digit hunt number to apply. Mountain goat bonus point code: GOA

Hunt #	Hunt name	Season dates
6800	Beaver	Sept. 6–Sept. 19
6801	Beaver	Sept. 20–Oct. 12
6802	Beaver (female goat only)	Sept. 29–Oct. 12
6803	Central Mtns, Nebo	Sept. 8–Oct. 12
6804	Chalk Creek/Kamas	Sept. 8–Oct. 12
6805	North Slope/South Slope, High Uintas Central	Sept. 8–Oct. 12
6806	North Slope/South Slope, High Uintas East	Sept. 8–Oct. 12
6807	North Slope/South Slope, High Uintas Leidy Peak	Sept. 8–Oct. 12
6808	North Slope/South Slope, High Uintas West	Sept. 8–Oct. 12
6809	Ogden, Willard Peak	Sept. 8–Oct. 12
6810	Ogden, Willard Peak	Sept. 22–Oct. 12
6811	Ogden, Willard Peak (female goat only)	Sept. 29–Oct. 12
6812	Wasatch Mtns, Box Elder Peak/Lone Peak/Timpanogos (new hunt & boundary)*	Sept. 8–Oct. 12
6813	Wasatch Mtns, Provo Peak	Sept. 8–Oct. 12

** Nonresidents may hunt all Wasatch Mtns subunits—Apply for hunt #6812*

BLACK TEXT: At least one nonresident permit • BLUE TEXT: Resident permits only

CWMU HUNTS

Utah Admin. Rule R657-37

Utah's Cooperative Wildlife Management Unit (CWMU) program provides landowners with an economic incentive to keep their private range and forest lands as productive wildlife habitat.

The landowners receive vouchers for hunting permits, which they can sell for profit, as long as they also allow a percentage of public hunters on their lands.

If you're a Utah resident, there are two ways to obtain a CWMU permit: you can apply for one in the state's big game drawing, or you can obtain a permit voucher from the landowner or operator of the CWMU you want to hunt.

If you're not a resident of Utah, you cannot apply for a CWMU permit in the public drawing. You can, however, obtain a permit voucher directly from the CWMU landowner or operator.

For more information on Utah's CWMU program, including details about individual properties, please visit *wildlife.utah.gov/cwmu.*

CWMU premium buck deer hunts

Permit fee: Resident $168, use the 4-digit hunt number to apply.
Nonresidents may only obtain a CWMU permit directly through the operator.

Hunt #	Hunt name	County	Public permits
1200	Alton	Kane	5

CWMU management buck deer hunts

Permit fee: Resident $80, use the 4-digit hunt number to apply.
Nonresidents may only obtain a CWMU permit directly through the operator.

Hunt #	Hunt name	County	Public permits
1201	Alton	Kane	1

For more details about individual properties, including public-hunt dates and contact information, please visit wildlife.utah.gov/cwmu.

HUNT TABLES

CWMU buck deer hunts

Permit fee: Resident $40, use the 4-digit hunt number to apply.
Nonresidents may only obtain a CWMU permit directly through the operator.
For detailed information on public hunt-date options, visit *wildlife.utah.gov/cwmu* or contact the CWMU operator. For more information on the CWMU Program, see page 49.

Hunt #	Hunt name	County	Public permits
1202	Antelope Creek	Duchesne	1
1203	Avintaquin Canyon	Duchesne	1
1204	Bally Watts	Morgan, Weber	2
1205	Bar J Ranch	Sevier	3
1206	Bastian Ranch	Weber	1
1207	Bear Mountain	Sanpete	1
1208	Bear Springs	Morgan/Weber	1
1209	Blind Spring	Box Elder	1
1210	Blue Creek	Box Elder	1
1211	Blue Spring Hills	Box Elder	2
1212	Bluebell	Cache/Weber	1
1213	Boobe Hole	Sevier	2
1214	Bootjack	Box Elder	1
1215	Broadmouth	Weber	2
1216	Buckhorn Ranch	Duchesne/Wasatch	1
1217	Castle Valley Outdoors	Emery	1
1218	Cedar Canyon	Morgan	1
1219	Chrises Creek	Juab	1
1220	Clear Valley Ranch	Box Elder	1
1221	Coldwater Ranch	Cache	1
1222	Conover-Jensen	Carbon	3
1223	Cotton Thomas	Box Elder	1
1224	Coyote Little Pole	Wasatch	2
1225	Deer Creek	Wasatch	2

For more details about individual properties, including public-hunt dates and contact information, please visit wildlife.utah.gov/cwmu.

CWMU buck deer hunts (continued)

For more details about individual properties, including public-hunt dates and contact information, please visit wildlife.utah.gov/cwmu.

Hunt #	Hunt name	County	Public permits
1226	Deer Haven	San Juan	2
1227	Deseret	Morgan/Rich/Weber	15
1228	Double R Ranch	Wasatch	2
1229	Dove Creek	Box Elder	2
1230	Durst Mountain	Morgan	2
1231	East Fork Chalk Creek	Summit	3
1232	Emma Park	Carbon/Duchesne/Utah	3
1233	Engineer Springs	Box Elder	1
1234	Ensign Ranches	Morgan/Rich/Weber	4
1235	Folley Ridge	Morgan	3
1236	Fort Ranch	Box Elder	1
1237	Golden Spike	Box Elder	1
1238	Grass Valley/Clark Canyon	Summit	13
1239	Grazing Pasture	Sevier	2
1240	Green Canyon	Cache	1
1241	Guildersleeve	Morgan	2
1242	Hardscrabble	Davis/Morgan/Salt Lake	2
1243	Heartland West	Juab/Sanpete	1
1244	Heaston East	Salt Lake	2
1245	Hell Canyon	Morgan	2
1246	Hiawatha	Carbon/Emery	1
1247	Indian Creek	Box Elder	2
1248	Ingham Peak	Box Elder	11
1249	J.B. Ranch	Grand/San Juan	2
1250	Jacob's Creek	Davis/Morgan	2
1251	Johnson Mountain Ranch	Sevier	1

HUNT TABLES

CWMU buck deer hunts (continued)

For more details about individual properties, including public-hunt dates and contact information, please visit wildlife.utah.gov/cwmu.

Hunt #	Hunt name	County	Public permits
1252	Junction Valley	Box Elder	6
1253	Lazy H Ranch	Morgan	1
1254	Little Red Creek	Wasatch	3
1255	Lone Tree Taylor Hollow	Morgan/Summit	4
1256	Middle Ridge	Rich	3
1257	Minnie Maud Ridge	Carbon/Duchesne	4
1258	Missouri Flat	Millard/Sevier	1
1259	Moon's Ranch	Duchesne	1
1260	Mountain Meadow	Box Elder	2
1261	Mountain Top	Morgan/Summit	2
1262	Mt Carmel	Kane	2
1263	Neil Creek	Summit	2
1264	New Harmony	Washington/Iron	1
1265	North Promontory	Box Elder	2
1266	Nucor West	Box Elder	1
1267	Oak Ranch	Sevier	3
1268	Old Woman Plateau	Sevier	3
1269	Park Valley	Box Elder	1
1270	Park Valley Hereford	Box Elder	13
1271	Pine Canyon	Morgan	2
1272	Pocatello Valley	Box Elder	1
1273	Preston Nutter Ranch	Carbon	1
1274	Promontory Point	Box Elder	1
1275	Rattlesnake Pass	Box Elder	3
1276	Redd Ranches	Grand/San Juan	2
1277	Roan Cliffs	Carbon	4

CWMU buck deer hunts (continued)

For more details about individual properties, including public-hunt dates and contact information, please visit wildlife.utah.gov/cwmu.

Hunt #	Hunt name	County	Public permits
1278	Round Valley	Millard	1
1279	Sage Valley Outfitters	Box Elder	2
1280	Sardine Canyon	Box Elder/Cache	2
1281	Scofield Canyons	Carbon/Utah	1
1282	Scofield West	Carbon/Utah	2
1283	Sharp Mountain	Cache/Weber	2
1284	Skull Crack	Morgan/Weber	1
1285	Skull Valley South	Tooele	1
1286	Soldier Summit	Carbon/Utah/Wasatch	2
1287	South Canyon	Box Elder/Cache	2
1288	Spring Creek/Dodge	San Juan	6
1289	State Corner	Summit	3
1290	Stillman Creek Ranch	Summit	4
1291	Strawberry Ridge	Cache/Rich	2
1292	Summit Point	San Juan	3
1293	Thatcher Mountain	Box Elder	1
1294	Three C	Wasatch	2
1295	TJ Cattle Company	Morgan	1
1296	Twin Peaks	Box Elder	4
1297	Two Bear	Summit	2
1298	Wallsburg	Wasatch	1
1299	Washakie	Box Elder	2
1300	Weber Florence Creek	Summit	8
1301	West Hills	Box Elder	4
1302	Whites Valley	Box Elder	2
1303	Wood Canyon	Morgan	1
1304	Woodruff Creek South	Rich	3

HUNT TABLES

CWMU any bull elk hunts

Permit fee: Resident $285, use the 4-digit hunt number to apply.
Nonresidents may only obtain a CWMU permit directly through the operator.
For detailed information on public hunt-date options, visit *wildlife.utah.gov/cwmu* or contact the CWMU operator. For more information on the CWMU Program, see page 49.

Hunt #	Hunt name	County	Public permits
3500	Alton	Kane	1
3501	Bar J Ranch	Sevier	2
3502	Bastian Ranch	Weber	1
3503	Bear Mountain	Sanpete	1
3504	Bear Springs	Morgan/Weber	1
3505	Boobe Hole	Sevier	1
3506	Broadmouth	Weber	1
3507	Cedar Canyon	Morgan	1
3508	Coldwater Ranch	Cache	1
3509	Conover-Jensen	Carbon	1
3510	Coyote Little Pole	Wasatch	1
3511	Deer Haven	San Juan	1
3512	Deseret	Morgan/Rich/Weber	17
3513	Double Cone	Box Elder	3
3514	Durst Mountain	Morgan	3
3515	East Fork Chalk Creek	Summit	2
3516	Emma Park	Carbon/Duchesne/Utah	2
3517	Ensign Ranches	Morgan/Rich/Weber	4
3518	Folley Ridge	Morgan	2
3519	Grass Valley/Clark Canyon	Summit	9
3520	Grazing Pasture	Sevier	1
3521	Grouse Creek	Box Elder	2

For more details about individual properties, including public-hunt dates and contact information, please visit wildlife.utah.gov/cwmu.

CWMU any bull elk hunts (continued)

For more details about individual properties, including public-hunt dates and contact information, please visit wildlife.utah.gov/cwmu.

Hunt #	Hunt name	County	Public permits
3522	Guildersleeve	Morgan	1
3523	Hardscrabble	Davis/Morgan/Salt Lake	2
3524	Heaston East	Salt Lake	3
3525	Hell Canyon	Morgan	2
3526	Hiawatha	Carbon/Emery	1
3527	Ingham Peak	Box Elder	2
3528	J.B. Ranch	Grand/San Juan	1
3529	Jacob's Creek	Davis/Morgan	1
3530	Johnson Mountain Ranch	Sevier	2
3531	Junction Valley	Box Elder	1
3532	Little Red Creek	Wasatch	1
3533	Lone Tree Taylor Hollow	Morgan/Summit	3
3534	Minnie Maud Ridge	Carbon/Duchesne	4
3535	Missouri Flat	Millard/Sevier	1
3536	Moon's Ranch	Duchesne	1
3537	Mountain Top	Morgan/Summit	2
3538	Old Woman Plateau	Sevier	2
3539	Preston Nutter Ranch	Carbon	2
3540	Redd Ranches	Grand/San Juan	2
3541	Roan Cliffs	Carbon	2
3542	Scofield Canyons	Carbon/Utah	1
3543	Scofield East	Carbon	1
3544	Scofield West	Carbon/Utah	1
3545	SJ Ranch	Cache	1
3546	Skull Crack	Morgan/Weber	1
3547	Soldier Summit	Carbon/Utah/Wasatch	2

HUNT TABLES

CWMU any bull elk hunts (continued)

For more details about individual properties, including public-hunt dates and contact information, please visit wildlife.utah.gov/cwmu.

Hunt #	Hunt name	County	Public permits
3548	South Canyon	Box Elder/Cache	1
3549	Spring Creek/Dodge	San Juan	2
3550	State Corner	Summit	3
3551	Strawberry Ridge	Cache/Rich	3
3552	Summit Point	San Juan	2
3553	Three C	Wasatch	2
3554	Twin Peaks/Goose Creek	Box Elder	3
3555	Two Bear	Summit	3
3556	Wallsburg	Wasatch	1
3557	Weber Florence Creek	Summit	7
3558	Woodruff Creek South	Rich	3

CWMU pronghorn hunts

Permit fee: Resident $55, use the 4-digit hunt number to apply.
Nonresidents may only obtain a CWMU permit directly through the operator.
For detailed information on public hunt-date options, visit *wildlife.utah.gov/cwmu* or contact the CWMU operator. For more information on the CWMU Program, see page 49.

Hunt #	Hunt name	County	Public permits
5300	Allen Ranch	Utah	1
5301	Antelope Creek	Duchesne	2
5302	Black Point	Millard	2
5303	Curlew Valley Farms	Box Elder	2
5304	Deseret	Morgan/Rich/Weber	33
5305	Ensign Ranches	Morgan/Rich/Weber	1
5306	Park Valley	Box Elder	1
5307	Rabbit Creek	Rich	1
5308	SJ Ranch	Cache	2
5309	Skull Valley South	Tooele	1
5310	Strawberry Ridge	Cache/Rich	3
5311	The Rose of Snowville	Box Elder	2
5312	TL Bar Ranch	Tooele, Box Elder	1
5313	Westlake	Utah	1
5314	Zane	Iron	1

For more details about individual properties, including public-hunt dates and contact information, please visit wildlife.utah.gov/cwmu.

HUNT TABLES

CWMU bull moose hunts

Permit fee: Resident $413, use the 4-digit hunt number to apply.
Nonresidents may only obtain a CWMU permit directly through the operator.
For detailed information on public hunt-date options, visit *wildlife.utah.gov/cwmu* or contact the CWMU operator. For more information on the CWMU Program, see page 49.

Hunt #	Hunt name	County	Public permits
6200	Bally Watts	Morgan, Weber	1
6201	Bastian Ranch	Weber	1
6202	Beaver Hollow	Morgan	1
6203	Cedar Canyon	Morgan	1
6204	Coyote Little Pole	Wasatch	1
6205	Deseret	Morgan/Rich/Weber	1
6206	East Fork Chalk Creek	Summit	1
6207	Ensign Ranches	Morgan/Rich/Weber	1
6208	Grass Valley/Clark Canyon	Summit	4
6209	Hardscrabble	Davis/Morgan/Salt Lake	2
6210	Hell Canyon	Morgan	1
6211	Jacob's Creek	Davis/Morgan	1
6212	Lone Tree Taylor Hollow	Morgan/Summit	1
6213	SJ Ranch	Cache	1
6214	Skull Crack	Morgan/Weber	2
6215	State Corner	Summit	1
6216	Strawberry Ridge	Cache/Rich	1
6217	Two Bear	Summit	1
6218	Weber Florence Creek	Summit	3
6219	Woodruff Creek South	Rich	2

For more details about individual properties, including public-hunt dates and contact information, please visit wildlife.utah.gov/cwmu.

DEFINITIONS

Utah Code § 23-13-2 and Utah Admin. Rule R657-5-2 & R657-37

The following definitions explain terms used in this application guidebook. The 2014 *Utah Big Game Field Regulations* guidebook (available in late May 2014) will contain additional definitions that focus on hunting, harvesting and possessing big game. For a complete list of big game definitions, visit *wildlife.utah.gov/rules*, click Wildlife administrative rules and see R657-5-2.

Any legal weapon means any weapon listed at *wildlife.utah.gov/rules/R657-05.php* (see R657-5-8 through R657-5-12) or in the Firearms and Archery Equipment section of the 2014 *Utah Big Game Field Regulations* guidebook (available in late May 2014).

Big game means species of hoofed protected wildlife.

Buck deer means a deer with antlers longer than five inches.

Buck pronghorn means a pronghorn with horns longer than five inches.

Bull elk means an elk with antlers longer than five inches.

Bull moose means a moose with antlers longer than its ears.

Certificate of registration means a document issued under any rule or proclamation of the Wildlife Board granting authority to engage in activities not covered by a license, permit or tag.

CWMU means Cooperative Wildlife Management Unit.

Draw lock means a mechanical device used to hold and support the draw weight of a conventional or compound bow at any increment of draw, until released by the archer using a trigger mechanism and safety attached to the device.

Hunter's choice means either sex may be taken.

Hunting means to take or pursue a reptile, amphibian, bird or mammal by any means.

Limited-entry hunt means any hunt that is identified as limited-entry and listed in the hunt table of this guidebook, and that does not include general or once-in-a-lifetime hunts.

Limited-entry permit means any permit obtained for a limited-entry hunt by any means, including conservation permits, wildlife convention permits, sportsman permits, CWMU permits and limited-entry landowner permits.

Nonresident means a person who does not qualify as a resident.

Once-in-a-lifetime hunt means any hunt that is identified as once-in-a-lifetime and listed in the hunt table of this guidebook, and that does not include general or limited-entry hunts.

Once-in-a-lifetime permit means any permit obtained for a once-in-a-lifetime hunt by any means, including conservation permits, wildlife convention permits, sportsman permits, CWMU permits and limited-entry landowner permits.

Permit means a document, including a stamp, which grants authority to engage in specific activities under the Wildlife Resources

Code or a rule or proclamation of the Wildlife Board.

Possession means actual or constructive possession.

Resident means a person who has a fixed permanent home and principal establishment in Utah for six consecutive months immediately preceding the purchase of a license or permit, AND DOES NOT claim residency for hunting, fishing or trapping in any other state or country.

An individual retains Utah residency if he or she leaves Utah to serve in the armed forces of the United States, or for religious or educational purposes, and does NOT claim residency for hunting, fishing or trapping in any other state or country.

Members of the armed forces of the United States and dependents are residents as of the date the member reports for duty under assigned orders in Utah, if:

- the member is NOT on temporary duty in Utah and does NOT claim residency for hunting, fishing or trapping in any other state or country.
- the member presents a copy of his or her assignment orders to a Division office to verify the member's qualification as a resident.

A nonresident attending an institution of higher learning in Utah as a full-time student may qualify as a resident if the student has been present in Utah for 60 consecutive days immediately preceding the purchase of the license or permit and does NOT claim residency for hunting, fishing or trapping in any other state or country.

A Utah resident license or permit is invalid if a resident license for hunting, fishing or trapping is purchased in any other state or country.

An individual DOES NOT qualify as a resident if he or she is an absentee landowner paying property tax on land in Utah.

Ram means a male desert bighorn sheep or Rocky Mountain bighorn sheep.

Shed antlers are antlers that a big game animal has dropped naturally as part of its annual lifecycle.

Shed horns are the sheaths from the horns of a pronghorn that the animal has dropped naturally as part of its annual lifecycle. Pronghorn are the only big game animals that shed their horns.

Sell means to offer or possess for sale, barter, exchange or trade, or the act of selling, bartering, exchanging or trading.

Spike bull means a bull elk which has at least one antler beam with no branching above the ears. Branched means a projection on an antler longer than one inch, measured from its base to its tip.

Tag means a card, label or other identification device issued for attachment to the carcass of protected wildlife.

Take means to:

- hunt, pursue, harass, catch, capture, possess, angle, seine, trap or kill any protected wildlife; or
- attempt any of the above actions.